ST. ANDREW'S COLLEGE
ΑΝΔΡΙΖΕΣΘΕ ΚΡΑΤΑΙΟΥΣΘΕ
AURORA
EST. 1899

Digitized by the Internet Archive
in 2021 with funding from
St. Andrew's College

https://archive.org/details/standrewscollege2019stan

Table Of Contents

02 The Headmaster
04 The Prefects
05 Parents Guild
06 Faculty & Staff
08 Leadership Team
10 Staff
14 The Faculty
16 Upper School Faculty
18 Middle School Faculty
20 Fall Term Events
22 MS Beyond The Gates
23 US Cadet Trip
24 Spirit Week
26 Homecoming
28 Prayer Circle
29 Remembrance Day
30 Cross Country Run
32 Halloween
34 MS Terry Fox Run
35 Motionball
36 Fall Sports
38 First Football
40 U16 Football
42 First Soccer
44 JV Soccer
45 U16A Soccer
46 U16B Soccer
47 U14A Soccer
48 U14B Soccer
49 U13A Soccer
50 U12 Soccer
52 First Volleyball
54 U16 Volleyball
55 U14 Volleyball
56 U12 Volleyball
57 Senior Cross Country
58 14/U12 Cross Country
60 Winter Term
62 Guys & Dolls
64 US St. Andrew's Day
65 MS St. Andrew's Day
66 Andrean Christmas
68 MacPherson Tournament
70 CISVAF
71 MS Arts Day
72 US Winter Events
73 MS Winter Events
74 Winter Term Sports
76 1st Hockey
78 JV Hockey
79 U16 Hockey Red
80 U16 Hockey White
81 U14 Hockey
82 U12Hockey
83 Curling
84 1st Basketball
86 JV Basketball
87 U16 A Basketball
88 U16 B basketball
89 U14 Basketball
90 U13 Basketball
91 U12 basketball
92 1st & JV Swimming
93 U14 Swimming
94 1st Squash
95 U16 Squash
96 U14 Squash
97 Fencing
98 1st Alpine Ski
99 U14 Alpine Ski
100 Nordic Ski
102 Spring Term
104 Church Parade
106 Headmaster's Parade
108 Cadet Inspection
110 Focus
112 Spring Smash
114 US Spring Events
115 MS Spring Events
116 Spring Sports
118 1st Rugby
120 U16 Rugby
121 U14 Rugby
122 1st Badminton
124 U16 Badminton
125 U14 Badminton
126 1st Baseball
128 U14 Softball
129 U12 Softball
130 Sr. Track & Field
132 Jr. Track & Field
133 1st Tennis
134 U16 Tennis
135 U14 Tennis
136 1st Lacrosse
138 JV Lacrosse
139 U14 Lacrosse
140 Senior Golf
141 Junior Golf
142 Triathlon
143 1st Cricket
144 Grade Portraits
168 Graduates
188 Houses
190 Flavelle House
192 Memorial House
194 Sifton House
196 Laidlaw House
198 Ramsey House
200 Smith House
202 Perrier House
204 MacDonald House
206 The Arts
208 MS Art
210 US Art
216 US Music
214 Music
218 Valettes
220 Prize Day

Head of School Kevin McHenry

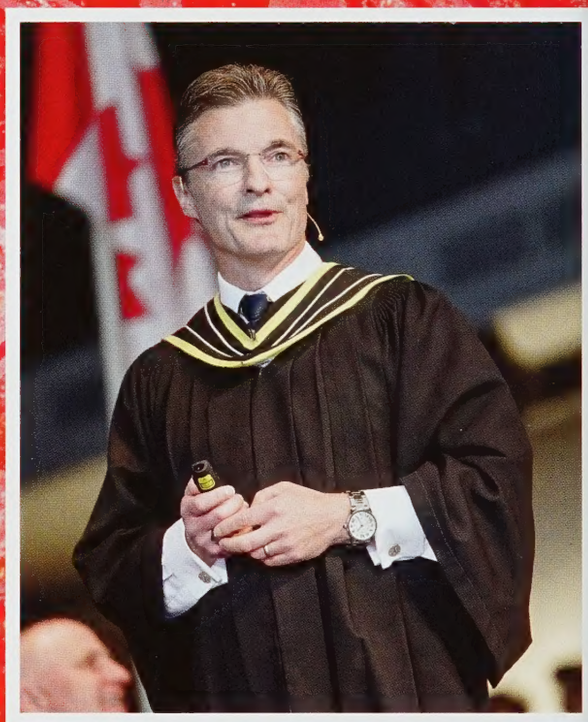

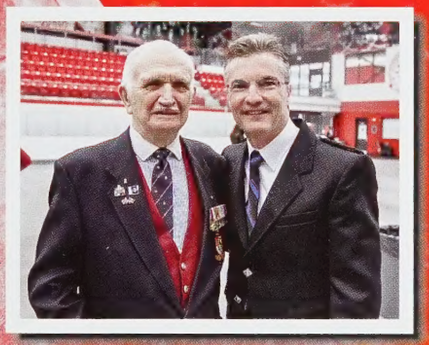

Prefects

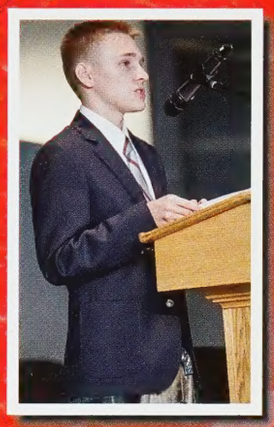

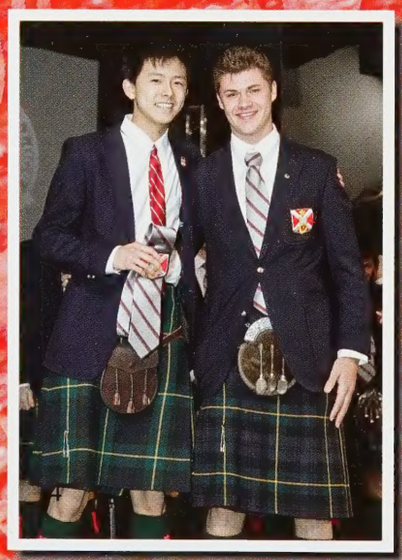

Parents Guild

Faculty & Staff

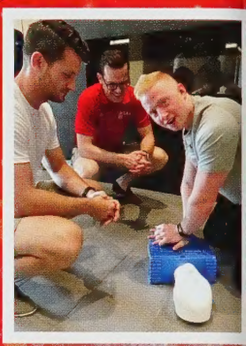

The Leadership Team

Wendy Muratoff - Executive Assistant to the Head of School

Beth McKay - Chief Financial Officer

Kevin McHenry - Head of School

Sabrina D'Angelo - Assistant Head of School, Director of the Middle School, Diversity & Inclusion

David Galajda - Director of Residential Life

Gregory Reid - Executive Director, Advancement

Nicolette Fleming Director of Communications

Steven Rush - Director of Information Technology

Michael Paluch - Assistant Head of School, Academics

Courtenay Shrimpton - Assistant Head of School, Upper School & Director of Strategic Development

Michael Ray '85 - Director of Admission, Marketing & Business Development

SAC Staff

Floramie Amancio
Michele Baker
Florencia Baligad
Tara Barbeito
Katelyn Beattie

Thomas Beattie
Brendan Bellaire
Dieter Boehmker
Wendy Lyn Boehmker
Kim Braithwaite

Ryan Bryce
Mark Burton
Barb Cain
Antonietta Calvano
Adam Case Savoie

Julie Caspersen
Kevin Cavalier
Dawn Chagas
Barbara Chambers
Aaron Chan

Chun-Chow Chang
Sunghwan Choi
John Clements
Wendy Coates
David Dawson

Megan Dobson
Drew Eidt
Sam Fisher
Nicolette Fleming
Kasia Floyd

Tushee Fusco
Klaus Griese
Mike Groves
Teri Groves
Christine Harris

Amy Hewson
Birger Horsbro
Graham Hovius
Mary Ann Joaquin
Dean Johnston

Bruce Keyes
Vanida Khamphakdy
Kevin Knight
Sherrill Knight
Jonnathan Leong-Sem

Sakhone Liemongdeuane
Krystal Logan-Addison
Lori Lu
Sean Maillet
Wendy Marshall

Susan McGhee
Jo-Anne McIntyre
Beth McKay
Nancy McMurray
Rosamaria Mete

Ruth Ann Mete
Ellen Mole
Margaret Moore-Kirkby
Paul Mosey
Benny Ann Munar

Sam Muratoff
Wendy Muratoff
John Murray
Chantale Nelson
Jason Nigh

Garry Page
Jack Pantalone
Kim Parry
Pone Phomphakdy
Neil Pollon

Joanne Porretta
Thomas Ransom
Greg Reid
Ilya Rusin
Yonglin Shi

Chris Sibolibanc
Aaron Smith
Princess Smith
Sharen Smith-Turner
Natascia Stewart

Jarryd Stock
Joanne Stock
Marife Bitana Suarez
Heather Tugnutt
Nancy Urena

Nicholas Weedon
Tanya Weedon
Rebecca Williams
Julie Wilson
Grazyna Wolska

Shelly Wong
Grace Wyvill
Bertrand Yeung
Yinthong Yong
Heather Young

Staff: Missing Photograph

Arirajasingam, Ramesh
Aubrey, Maureen
Battaglini, Bruno
Bobala, Nancy
Boehmker, Danielle
Brown, Jordan
Burnett, Delano
Burns, Isiah
Butson, Randy
Carmosino, Nicola
Carter, Justin
Crisostomo, Henry
Croxall, Byron
De Los Reyes, Hazel
Deng, Guang Xin James
Dhaliwal, Ravnit
Drosi, Jason
Duggan, Christopher
Eidt, Drew
Emperador, Alejandro
Fitkin, Chase
Galikeyeva, Irina
Goch, Madeline
Hamarakis, Constantine
Harripersad, Nadia
Hastings, Lori-anne
Hazlett, Donald
Hernandez, Carlos
Hewson, Amy
Hodgson, Paul
Hollett, Janice
Iannuzzi, Alexandra
Kerr, Terry
Keyes, Kalessy
Keyes, Larissa
Kostrzewa, Katarzyna
Lawrence, Colby
Leadbitter, Mark
Leclair, Roland
Lewicki, Brian
Liemvongdeuane, Steven
Lynham, Derek
Marsella, Paul
Moffatt, Paul
Mulholland, Kristine
Murrell, Jamie
Nelson Conroy, Cynthia
Norasingh, Justin
Pantalone, Lina
Pfenning, Norm
Poljakov, Juri
Pontone, Davide
Potts, Michael
Ramsey, Douglas
Ramsey, Townson
Roffey, Bruce
Rojas, Adrian
Routledge, Roger
Roy, Michael
Rutland, Melissa
Salas Marquez, Lester
Savosardaro, Julian
Sayanthan, Jepriya
Skybyk, Michael
Smith, Michelle
Sobiesiak, Alice
Soumpholphakdy, Phonesavanh
Squires, Sean
Szczepankiewicz, Michael
Tunney, Adam
Van Dam, Susan
Vannasouk, Huangkeo
Watson, Melody
Whitman, Jean
Yong, Juan
Zarudny, Mackenzie

The Faculty

Paul Bedard
Geoff Brennagh
Jon Butcher
Michael Carroll
Michael Chadsey

Sandi Chasson
Joe Commisso
Fraser Cowell
Nicholas Day
Lawrence Demello

Joe Foote
Kyle Fraser-Shoemaker
David Galajda
Kevin Gate
Anthony Gilroy

Len Gurr
Jamie Inglis
Matthew Jaekel
Taylor Johnston
David Joiner

Marke Jones
Dennis Jumaquio
Chet Kaloti
Stephen Kimmerer
Ben Kitagawa

Jeff Laforge
Karen Leblanc
Sean Ludwig
Emilia Macdonald
Lucas Madill

David Manning
Brian McCue
Jim McGillivray
Eric McMillan
Joel Morrissey

Angus Murray
Nicole Nascimento
Claudio Numa
Michael Paluch
Chris Papalia

Terry Prezens
Keith Ramon
Steve Rush
Samantha Scheepers
Greg Shields

William Scoular
Courtenay Shrimpton
Chris St. Cyr
David Stewart
Melissa Tackaberry

Amanda Thorne
Paul Totera
Matthew Trevisan
Nick Tsioros
Emily Whitton

Matthew Wyatt
Jessica Zhou

Upper School Faculty

Middle School Faculty

Adam Kowaltschuk
Carolyn Bilton
Claudia Rose-Donahoe
Colby Dockerty

David Kyle
Emma Porter
Jamie MacPherson
John Richardson

Katie Still
Melissa Ramon
Michele Derwin
Natalie McNair

Paul Tortera
Randi Berman
Robyn O'Hare
Scott Lewis

Stephen Holmes
Trevor Biasi
Whitney Elliott
Deanna Concessi Harris

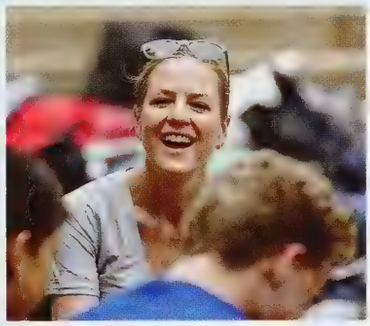

Fall Term Events

NEWSPAPERS & MAGAZINES
TIME
Liberty
50
50

Beyond The G

Camp Olympia

Perrier
House

SMITH HOUSE

ST. ANDREW'S
35

ST. ANDREW'S
50
23

Spirit Week

Homecoming

SAINTS
RUGBY

Prayer Circle

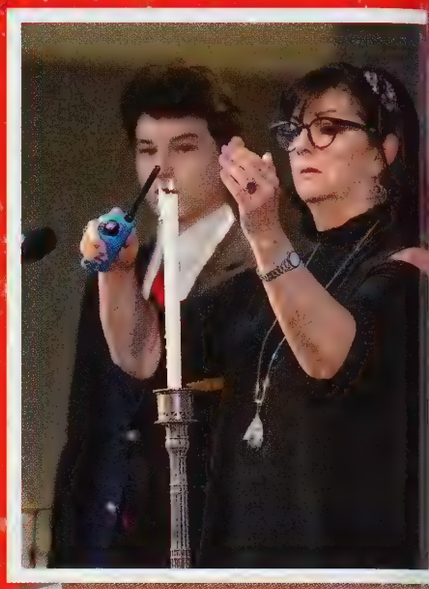

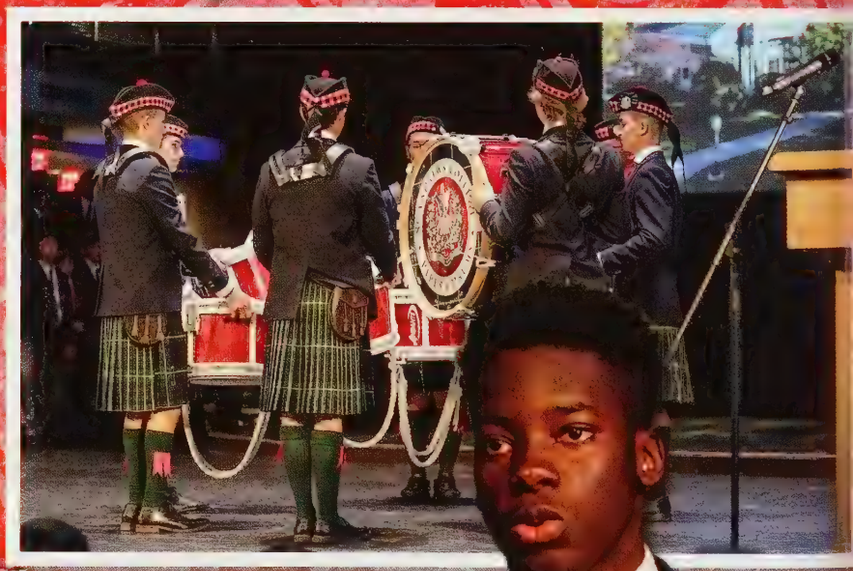

Remembrance Day

ST ANDREW'S
FLAVELLE
FLAVELLE
FERRIER HOUSE
MIN
SAIN
GUE
SMITH HOUSE
FLAVELLE
FLAVELLE
SMITH HOUSE

Annual Cross Country Run

Halloween

2002008

K
♣

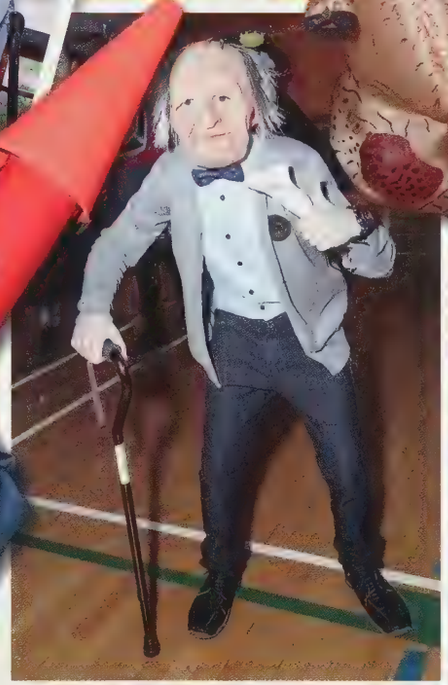

Middle School Terry Fox Run

Motionball with St. Mildred's

Fall Sports

ST. ANDREWS
3
4
6
S.A.C

First Football

Back Row: Mr. Joe Foote Esq., Nebeesh Elliott, Christian D'Allesandro, Andrew Scott, Sebastian Murphy-Ives, Dutch Smith, Brandan Dill\worth, Connor Broakaert, Leo Li, Davide Zadra, Oruese Erivwo, Neebin Elliott, Mr. Courtenay Shrimpton Esq.
Third Row: Mr. Len Gurr Esq., (Head Coach), Mr. Michael Carroll Esq., Ethan Joiner, Owen Shuttleworth, Blake Phillips, Brandon Kim, Brendan Beeching, D'Arcy Tawaststjerna, Artem Kotchanov, Nate Falconi, Jeffrey Sun, Mr. Jeff LaForge Esq., Mr. Norm Pfenning
Second Row: Alastair Binnendyk, Andrew Boland, Grant Campbell, Ryder Germain, Sam Gentile, Christian Macdougall, Ryan Lindsay, Jason Grenier, Bill Starke Dante Fernandes, Chinurum Omenuko, Sam Ashton
Front Row: Jake Kim, Alex Ross, Will Abbott, Dylan Tabone, Ethan Kalra, Nathaniel McDonn

Before I begin my remarks, there are many people I'd like to extend my appreciation to. Mr. Bedard for his support and leadership. Thanks to Mrs. Bedard for her help with details and planning. Heather, Drew and their support staff for their incredible daily work in the clinic with our players. I could not be more proud of the men on our coaching staff. Coaches Shrimpton, Carroll, Foote, LaForge, and Pfenning. I feel tremendously fortunate to coach alongside such passionate teachers of the game. It says quite a bit that during the national broadcast of the Mitchell and Uteck Bowls, as well as the Vanier Cup, that there were multiple mentions of St. Andrew's College as a hotbed of football talent, and that is a credit to the expertise and dedication of the men I coach alongside.

Simply put, our 2018 season was a learning experience. At times lessons were learned through successful execution and positive results, and on other occasions our players learned through mistakes and disappointments. What I am most proud of is that these young men remained committed to the process. They arrived at practice each day with energy and enthusiasm eager to improve. This growth mindset made the daily grind of the season highly enjoyable for us as coaches. It is a credit to the persistence and dedication of our players that we were able to defeat SMC 30-22 in the CISAA semi-final and advance to the CISAA championship game against UCC.

There were numerous highlights this season:

-The dynamic playmaking ability and versatility of Nate Falconi. Week after week he was a major difference maker.
-The athleticism of quarterback Dylan Tabone
-The growth and maturation of our offensive and defensive lines throughout the season.
-The weekly improvement of our defensive secondary.
-The development and improvement of receivers like Bill Starke, Dante Fernandes, Nebeesh Elliott, and Andrew Boland.
-The return of sophomore RB Mason Watson which culminated in a dominant performance in the CISAA semi-finals to lead us to victory over the Kerry Blues.
-The outstanding leadership from our group of captains, particularly Ethan Kalra, Alex Ross and Will Abbott. Who week after week exhibited selflessness and a team-first approach in their leadership style.

To our graduating players, please allow me to extend my sincerest thank you. You have dedicated countless hours to our football program during your SAC careers, and for that I am eternally grateful. Defining legacies are made by our character and integrity. In this regard, you leave behind a legacy that you should be quite proud of. **LG**

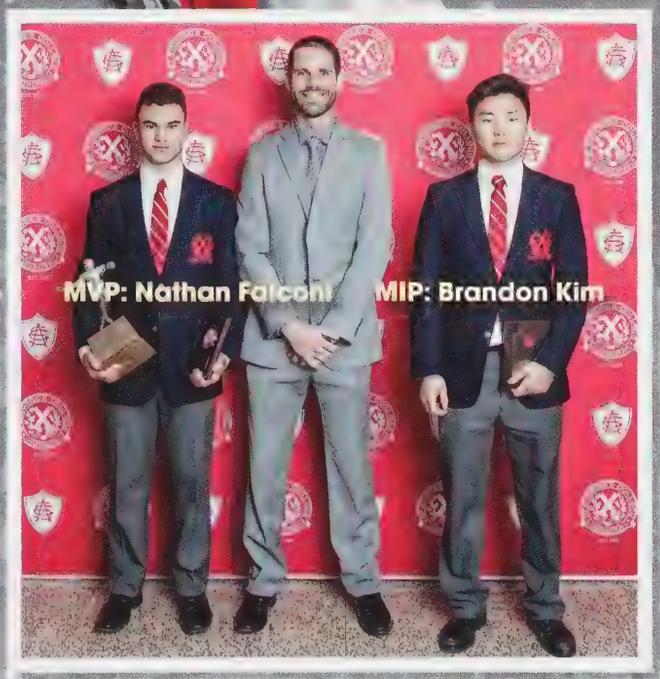

Addison Awards: Ethan Kalra, Alex Ross, Alastair Binnendyk, Sam Ashton, Grant Campbell, Will Abbott, Dylan Tabone

U16 Football

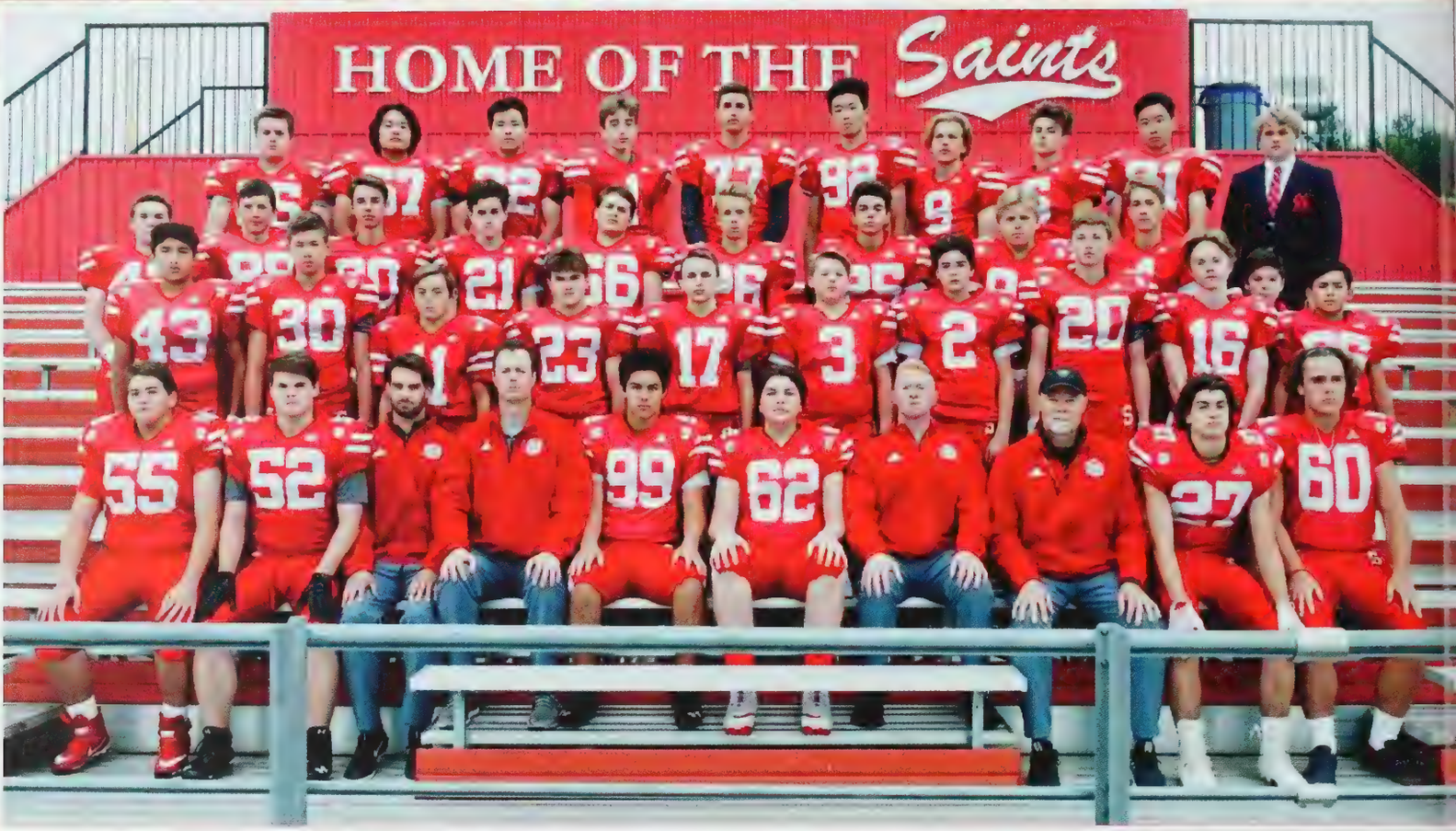

4th Row: David Kurp, Richard Wu, Hanson Xiang, Robbie MacEachern, Michael Zack, Bill Shen, Matthias Jentsch, Liam McPhillips, Kevin Zou, Jack Hutchison
3rd Row: Colton Philipps, Aidan Van der Weg, Caleb Williams, Ryan Bryden, Julian Dainard, John Brackett, Claudio Cericola, Kelden Dagenais, Max Perricone
2nd Row: Santiago Hinojosa, Ben Villamere, Alex Ventin, Joe Gentile, Owen Lapshinoff, Oliver Bayley, Mack McFarland, Johannes Folttmann, Cole Benoit-Meschino, Tyler Day
First Row: Ty White, Nolan Rush, Coach St.-Cyr, Coach LaForge, Marcus Aitoro, Griffin Ardill, Coach Fraser-Shoemaker, Coach Rush, Liam Taylor, Kieran Walters

"It's a full sprint!!!" LaForge yelled at his receivers for the 100th time. Caleb looked frightened, Robbie looked confused and then flexed for no reason (what else was new)... I thought to myself...they are sprinting, they're just slow. "Alright two more plays" LaForge proclaimed, you could see a faint smile on the faces of our players, as it was cold, they were hungry, and they wanted to go home. I sighed and chuckled to myself, for I knew but all too well that it would not actually be two more plays, it was never just two more plays. You could see LaForge's blood start to boil as Mattias threw another errant pass. "This is how it's done" he said, as he took the ball from him and ran the play himself, reliving his glory days at U of T. "Did you watch my highlight tape yet? You need to watch my highlight tape every day, it's the only way you're gonna get better". Ah the fabled highlight tape, a looking glass into the once storied career of the man they call coach LaForge. And, as it was, those were our practices; and the season went on, and the leaves fell to the ground of the old slope field as we moved into the short days of late October. It was a good season. We got a couple wins over UCC, and even got to travel to Newmarket to play Huron Heights in a freezing hail storm in which we learned quite convincingly, that we do not play well in the cold. Ultimately, we would once again meet our demise in the form of the St. Mike's junior football team; but, even down 37-0 in the final, we were still laughing on the sidelines and enjoying ourselves and we knew then that we had a pretty great group of guys this year, that winning isn't everything, and that there's nothing wrong with a silver medal. **JL**

MIP: Mattias Jentsch
MVP: Liam Taylor

Varsity Soccer

First Row: Mr. Nick Day Esq., Zamaan Tejpar, Luke Coombes, Eugene Lee, Isaac Bradbury, Matteo Derbedrosian, Mr. David Manning Esq.
Second Row : Alejandro Guraieb, Chris Marton, Alex Power, Owen Bradbury, Mark Hillier, Bryce Neil
Third Row: Jack Li, Ethan Landry, Alejandro Herrejon, Cole Galata, James Clarke, Ronan Woodroffe, Geoffrey Ogenrwot

Ahhh what a season... I liken it to a slow roller coaster that steadily picked up speed, left the riders dizzy, excited, and thrilled, but that suddenly ended just when the ride was getting really good. We kicked it off with a deserved victory in the League Cup before beating a plucky team from Appleby. We laboured against De La Salle but escaped with a win before taking it on the chin from a St. Mike's team that we had confidently beaten at Homecoming. If that was tough to take, our next game against UCC started incredibly and fell apart suddenly. We weathered a storm at CAIS (literally and figuratively – I've never been so wet) and came home with a silver championship coupled with a nagging sense of underachievement. A draw with TCS followed by victories over Ridley and Crescent set us up for a semi-final date and rematch with UCC. What a game. The boys picked a perfect time to play their best of the season: strong in the tackle, precision passing, relentless work – it was all coming together. First a breathtaking individual effort stunned the opposition. Then well-worked passing left them rooted to the spot as we doubled our lead. The boys in red were humming like a well-tuned engine. Unfortunately, the machine didn't make it to the finish line. Playing a man down for an entire half took a toll. Injuries mounted. Legs tired. First one, then two, then suddenly three and four, before we got one back. And then, time ran out and the game and our season were both over. It can be a cruel sport!

We were a young team led by a small group of senior players. These are grads that need to be recognized:
Isaac Bradbury, Campbell Clarke, Luke Coombs, Matteo Derbedrosian, Eugene Lee, Zamaan Tejpar

DM/ND

MVP: Christopher Marion

JV Soccer

First Row: Grayson Arnott, Kiran Shah, Zi Yu Han, Eamonn Gaunt, Spence Berman, Sean Denton, Osher Lee,
Second Row: Mr. Michael Chadsey Esq., Mr. Stephen Kimmerer Esq.
Third Row: Connor Thomas, J.D. McDaniel, Tiger Jiang, Sanjay Gupta, Alex Bordage, Thomas Munro, Dillon Appelbe, Rafael Saldana Clariond
Fourth Row: Oliver Ingram, Richard Fan, Bilal Mahmood, Joshua Osborne, Jake Allen, Lassi Lehti, Senna Summerbell, Juan Pablo Rogelio Del Rio Barrenechea. **Missing:** Cole Alyn Lapshinoff

Coach Chadsey and I had realistic expectations for this year's JV Squad. While we had a mix of good athletes, we didn't have any pure soccer players, but still expected to compete for a playoff spot. In the end, injuries, illness and the lethal combination of not being able to keep the ball out of our own net coupled with our inability to score goals ourselves made for a very difficult season.

Coach Kimmerer and I would like to thank our Gr. 12s and wish them good luck in the future. Jake Allen, Tiger Jiang, Osher Lee, J.D. McDaniel, Dillon Appelbe, Spence Berman, Zi Yu Han, Thomas Munro, Connor Thomas, Grayson Arnott, Alex Bordage, Sean Denton, Eamonn Gaunt, Bilal Mahmood, Joshua Osborne, Kiran Shah. Thank you, gentlemen.

MIP: This lad was an unknown factor at the beginning of the year, but as the season progressed he impressed more and more with his love of sport, his dedication and his courage on the field. He would do and did anything to defend in any situation. He may well have made the best diving body save on the goal crease all year. Most Improved Player – **Lassi Lethi.**

MVP: This player is a very versatile athlete and has been with JV Soccer for two years. While soccer may not be his best sport, he always made an impact on the field. His work rate during games was excellent. He's a fierce competitor and always gave his best, no matter where we played him. MVP: Co - Captain **Spence Berman.**
SK/MC

U16A Soccer

Front Row: Mr. Kevan Quinn Esq., Marcus Jenko, Carlos Castilla Maldonado,Andrew Jung, Zishan Tejpar, Dante Gallo, Anthony Simpson, Caden McHenry
Middle Row: Andres Kuri King, Luca Ruis Lopez, Theodore Mirkopoulos, Qayson Kara, William Reel, Jeronimo Jacques Lopez, Francisco Pasquel Vega, Adam Aly
Back Row: Liam Stevenson, Rentaro Motegi, Maxwell Houghton, Matthew Roy, Jose Pablo Madrazo, John-Anthony Zarboni

The U16A Soccer team enjoyed one of their most successful seasons in recent memory Finishing alone in 3rd place behind the powerhouse St. Mike's and UCC, this year's team was exciting mix of a few returning grade 10s, a number new-boys and grade 9s. The Grade 10's showed tremendous leadership, taking the new students under their wings and showing the high expectations and demands of playing for this team.

This has been one of the more entertaining, funny and hard-working teams I've had the pleasure of coaching and I would like to thank each of the players for their work, effort, determination and funny antics throughout the season.

Highlights for our team including going undefeated at home over the course of the season. Staying tied with UCC until the dying minutes of the game. And an incredible, gritty, come-from-behind win in the Quarter-Finals against De La Salle in front of an enthusiastic support crew of students, parents and faculty.

This year's award winners were voted on and determined by the players.
The MIP of this year's team was one of the most gifted players on the team. He was instrumental in our teams' success and I had numerous coaches shower him with praise for his talent and quick reflexes. I've had the pleasure of coaching him for two years and see him not only become one of the best players on our team, but arguably the best player in his position in the entire league.

The MVP for this year's team was a unanimous decision based of his teammates votes. He grew into a more vocal leader and at times would put the team on his shoulders when we needed him the most. One of the most naturally gifted players, he is well deserving of his second MVP award.

This year's **MIP is Zishan Tejpar.**

And this year's **MVP is John-Anthony Zarboni.**

KQ

U16B Soccer

First Row: Kade Hennessy, Alexandre Pietrini Hirmas, Jose Benavente Zermeno, Akash Ragavan, Nat Bannister, Hieu Ta, Ostynn Lee, Philippe Frederic Greiner
Second Row: Mr. Lawrence DeMello Esq., Dillon O'Rourke, Mateo Bolin Winckelmann, Bernie Zurbrugg Guerrero, Bob Chen, Sebastian Kinsey, Matthew Olejarz, Cole D'Angelo, Mr. John Clements Esq.
Third Row: Yoohyup Lee, Kordian Mazurkiewicz, Simon Li, Marcus McGowan, Juan Cortina Autrey, Jero Gerard Guerra

On behalf of myself and Coach Clements, we are pleased to acknowledge the efforts the U16B soccer team. Despite our record, this season was definitely a success. We were in a league with 6 quality teams and many of the teams we played against are other school's A teams. Also, our team was made up of a group of talented athletes that we were training to become good "footballers" (as Coach Clements would say) rather than a group of "footballers" that we were training to become better.

Although we didn't meet our goal of making the playoffs, the team came a long way in a short period of time.

In terms of individual skill, we can honestly say that each player developed through the season. As a team, we played better every game and our ability to deal with pressure, to use the full field and control the midfield improved drastically. **LD**

U14A Soccer

First Row: Quintin Roy, Becket Fullerton, Terence Deng, Adam Campagna, Ramon Chedraui, Karrar Jabbar, Andreas Petrozza, Juan Pablo Hernandez
Second Row: Mr. David Kyle Esq., David Rubtsov, Roan Binnendyk, Dylan White, Yamil Sesin, Enrique Marcos, Mr. Paul Totera Esq.
Third Row: Alex Nichols, Domingo Valdes Padilla (captain), Joaquin Garza (captain), Ethan Baxter
Absent: Charlie Guy

It took this year's collection of young U14 Andreans a while to gel into a cohesive collection of soccer team-mates. Players had to be flexible with their positioning due to frequent peer absences. However, our boarders could always be relied upon to regularly attend and make an impactful presence. Our Mexican family of Juan-Pablo Hernandez, Enrique Marcos, Ramon Chedraui, and Yamil Sesin were led by our co-captains Domingo Valdes and Joaquin Garza.

With the addition of 2 new teams to the league, we ended just one place short of a playoff spot, despite steady improvements over the two month season. We were often complimented by coaches from the top level teams for our sportsmanship and never-quit fierce competitiveness. We never lost by more than two goals, and often found ourselves up or tied at the half before our more skilled opponents were able to exploit our weaknesses and bury the ball in the back of the net

In the early part of the season, while many boys were still working hard to understand the geographical responsibilities of their positions, our goalkeeper Ramon, kept us in every game with his athletic saves from close range. Long distance shots were also no problem for Ramon's confident hands.

Charlie Guy, Alex Nichols, Ethan Baxter, Dylan White, and Roan Binnendyk all took turns patrolling the defensive corps, doing their best to stymy opponent breakaways.

David Rubtsov, Andreas Petrozza, Karrar Jabar, Adam Campagna, and Quintin Roy were joined by Joaquin, Yamil, and Enrique in the mid-field, spending much of their time fighting for ball possession and trying to pass up to our forwards.

In the front lines, Becket Fullerton, Terrance Deng, and Juan Pablo fought to move the ball into the opponent's half and onto the feet of our goal-scoring powerhouse, Domingo, who secured just as many goals off of either foot from 35 yards out as he did from inside the 18.

Real warrior performances of note were often seen by Enrique, Juan Pablo, Beckett, Ethan, David, Quintin, Andreas, and Ramon, especially in our final games. But the most impressive displays came from our MIP and MVP award winners

Any number of boys could easily have earned our Most Improved Player award, but this young man put his all into every practice, game and even lunch hour recess in order to improve his soccer skills. His final game effort was outstanding. As voted by his coaches and team-mates, **congratulations to our MIP winner: Alex Nichols.**

Two boys earned many team-mate votes for Most Valuable Player, and it was clear Ramon Chedraui Pazos garnered his from his many stellar performances guarding our goal. But due to his massive goal scoring tally despite being triple and quadruple checked by the top teams in our league, **this years' MVP award goes to our co-captain Domingo Valdes Padilla.**

Thanks for a great season, gentlemen. Never give up and never give in! **DK/PT**

U14B Soccer

First Row: Krrish Khanna, Jay Lee, Syarique Syharizal, Jack Thomson, David Villanueva, Saif-Ali Ismail
Second Row: Jayden Dosanjh, Luke Faris, Kevin Peck, Daniel Kim, Jack Charbonneau, Anush Subasan, Jonathan Criswick, Ms. Katie Still Esq.
Third Row: Ben Wang, Evin Cho, Cameron Veisman, William Zhang, Roberto Valadez **Missing:** Mack Fullerton

The U14 team consisted of a wide variety of skills and players. Throughout the season, there was a lot of room for improvement and growth in teamwork, skill, and sportsmanship. As a collective, the team worked hard together and found their groove by the end of the season. During our playoff games, we were deep in the snow at Pickering College. Despite losing our first game, we ended up placing third in our division due to a fore fit from the other team. **KS**

MVP: Mack Fullerton

MIP: Cameron Veisman

U13A Soccer

First Row: Maxam D'Angelo, Andrew Aquino, Brandon Chen James McNair, Brennan Mangat, Guiseppe Zepperi, Ethan Kim
Second Row: Brian Etherington, Parker Noxon, Matthew Abramowicz, Bryce Rogers, Carter Seymour, Ms. Michele Derwin Esq.
Third Row: Nicholas Ferrante, Joey Panovski, Matthew Virgilio, Gabe Cinq-Mars, William Deudney,

This year's U13 soccer team consisted of exceptionally talented soccer players and hard-working athletes. The season started off with a huge win over UCCB at our homecoming and a high scoring game against Bayview Glen prior to heading into the CAIS National Soccer tournament. The CAIS tournament is always the highlight of our season and this year's trip down to Holy Trinity did not disappoint. It's a tough grind playing seven games over the course of three days let alone cold temperatures and the possibility of snow. Unfortunately, a couple of days prior to the tournament two of our players had major injuries and were unable to play. I wanted to thank Aki Ragavan from the U12 team who was willing to join our roster less than 2 hours before our first game. Although, we were unable to clinch a win on the first day, the team was able to re-group and beat Ashbury College the following morning. During the last game of day two, we found ourselves in a 2-2 tie against HTS only to give up a goal off a corner in the dying minutes and found ourselves in a three-way tie for a spot in the semifinal on Saturday morning. Unfortunately, due to outside hockey commitments we had 11 men for the semi-final on Saturday morning and we were unable to secure a win. During the closing ceremonies, one player from each team is awarded the character award I just want to take a moment to congratulate Max D'Angelo for winning this year's character award. He should be very proud as many of the coaches at the tournament were very impressed with his play as well as his respect for the referee and his opponents. **MD**

MVP: Nicholas Ferrante

MIP: Ethan Kim

U12 Soccer

First Row: Daniel Wang, Tobias Hansen, Usman Shakir, Ryan Brown Marcus Knoop, Logan Noccey
Second Row: Ms. Emma Porter Esq., Tommy Kalogiannis, Grey Berman, Akhilesh Ragavan, Ethan Flemming, Owen Lewis
Third Row: Ryder Iatan, Owen Cauley, Caden Talylor, Rocco Tavernese, Christopher Stewart

By most accounts, the U12 season was an amusing one. The goal of our team was to have fun and to promote individual and team development. The boys worked hard each practice and were always ready to share a laugh or two and always remained in positive spirits.

They had a very successful season, with only one loss, and should be very proud of winning their division title.

In MIP voting, several names were put forward by the team as candidates. That speaks positively to the improvement the boys saw in their own team. When you have the right person, who is always positive and is willing to play any position, it can take a lot of pressure off the team. This years' MIP – responded very well to direction and by the end of the season showed great improvement. As voted by his teammates, this year **MIP is Marcus Knoop.**

The MVP sets a great example in practice, and in games. Positive on and off the field; he was the player we did not want to play a game without. As voted by his teammates, this year **MVP is Ryan Brown.**

Thank you for a great season!
EP

R4

1	14	Tony Yang
2	14	Thomas Raeburn
3	39	Mike Chen
4	42	Cole Nip
5	42	Daniel Park
6	42	Quique Charur
7	48	Alejandro Alocer
8	49	Rylan Kirchmair
9	50	Patrick Spahlinger
10	54	Brendan Obrien
11	63	Andrew Kam
12	63	Paul Tran
13	68	Jordan Trajkovski
14	73	Leo Shao
15	74	Ami Reza Behzad
16	74	Mo Alharbi
17	74	Tom Vo
18	77	Jerry Xiao
19	81	Lucas Fong
20	86	Colby Jackson

1ST VOLLEYBALL

Front Row: Mr. Claudio Numa Esq., Josh Lombard, Alex Jones, Owen Hollett, Noah Hulton, Caden Markle, Andrew O'Hare, Mr. Fraser Cowell Esq.
Back Row: Finn Lehmann, Jack Bar, Xavier Henry, Micheal Hanrahan, Ben van Eeden, Tommy Hollett

Varsity Volleyball 2018

With only four returning players, Mr. Cowell and I believed this was going to be a rebuilding season, and it was a season with expected growing pains. However, the volleyball world reserved us a nice surprise with rewarding and exciting moments. A month into the season something clicked, and the boys decided to play real exciting Volleyball. Volleyball is often is a game of momentum, and when our boys were in that mode, they were fantastic and fun to watch. Our comeback from a 2-0 deficit against UCC in the CISAA semi-finals to a win in the fifth set was incredible....When you believe you can, you can! They believed in themselves and they made the comeback of the year!

This group of young athletes was a pleasure to coach. Les boys, Mr. Cowell and I are very proud and fortunate to have had the opportunity to work with you this year. Practice was something we were looking for at the end of the school day. You were amazing, and you gave it your all!
Despite our starting setter being out for most of the season and our captain fighting injuries all season long, we were able to reach three finals out of the 4 competitions we participated in. The Seneca College Final, the Brock University Final and the CISAA Final where we lost to a strong St. Mike's team. It was a season to remember! Having talent is nothing without motivation, passion and team work. That is what the VB boys showed at every competition but, most importantly, they respected and supported each other all season long! There was no I, there was US, the TEAM.

Coach Cowell and I would like to thank you graduating players who made this year so much fun: Captain Noah Hulton, AC Xavier Henry, Ben van Eeden and Caden Markle. We will miss you guys. **FC/CN**

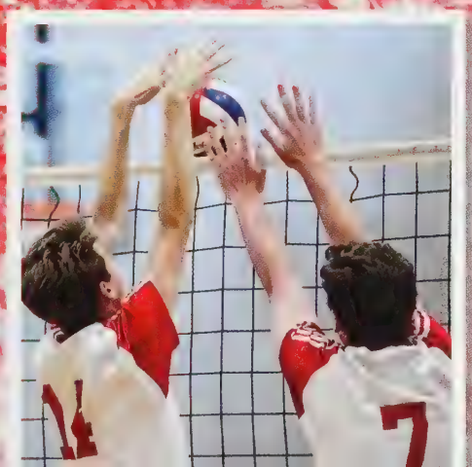

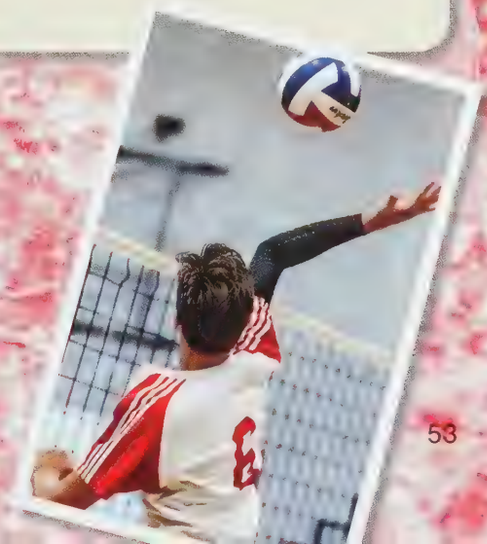

U16 Volleyball

Front Row - Daniel Iwai, John Hou, Quinton Greenfield, Bruce Sun, JulyAnh Nguyen, Quinlan Goring
Back Row - Mr. Anthony Gilroy Esq., Ben Goring, Wing Zou, A.J. Nichols, David Buckley, Dana Goharchi, Lochlan McTeague, Mr. Chet Kaloti Esq.

The U16 Volleyball team saw mixed success this season. They had a 2-3 season record, a 1-1 playoff record, and a 10-3 tournament record. All members of the team saw court time and contributed to the team's success and should be extremely proud of the progress and improvements made throughout the year. Although we lost our semifinal match to UCC, the eventual CISAA champions, the boys played their best volleyball and made their coaches extremely proud.

The U16 Volleyball MIP came to every practice and match with a desire to better his game. By the end of the season he was finally putting the ball into the court, with great power I might add, and announcing it to his coaches every time he did so. He should be commended on the gains he made to all areas of his game. This year's U16 Volleyball MIP is Quinton Greenfield.

There were a few candidates in discussion for this year's MVP. Daniel Iwai should be honoured for the steady passing he brought to our team in his role as libero. His presence and consistency were greatly missed in our semifinal. A.J. Nichols made huge improvements to his serve and hitting. He was our go-to hitter in the CISAA semifinal and was unmatched by all other middles in the league. However, this year's MVP goes to a player who was asked to step up into a new role. Originally slatted as our team's libero or outside hitter, he moved into the role of setter upon the departure of other members of the team to the varsity level. He did this without complaint and most games held the team on his shoulders. He was regularly praised by other coaches at tournaments and they were always surprised to hear he had only been setting for a few weeks. A volleyball team is nothing without its setter, and we are pleased to award John Hou the MVP of U16 Volleyball. **AG/CK**

U14 Volleyball

irst Row: George Kitagawa, Matteo Cericola, Michael Wang, Brendan Wright, Jack Hargrave, Christian Iwai
econd Row: Mr. Colby Dockerty Esq., Noah Savage, Blake Duyn, Austin McInnis, Jack Cordingley, Nicholas Tasker, Ms. Whitney Elliott Esq.
hird Row: Dylan Murray, Braydon Bruce, Kai Erkkila , Fionn Keon, Hayden Thorne

he U14 volleyball team had an season awesome this year. With no outside volleyball players, Coach Elliott and I figured we'd be n for a tough season as we headed into our first tryout. To our surprise, however, we noticed there was a lot of natural talent and thleticism. There were a number of big hitters in Fionn, Blake, Nick, Kai, and Dylan. We picked up on a few kids like Jack H and Christian, who had really nice touch. We even noticed that we would have a few grinders like Jack C, Brendan, and Hayden, who would gladly take a couple bumps and bruises in order to keep the ball alive. Even our developmental team, with Braydon, Matteo, Michael, Noah, and Austin, showed a great deal of promise. Overall, we were quite excited about this group.

Would they have the world famous "Coach Elliott Passion for Volleyball" though? Only time would tell. Well, Kai answered that question early in the season, as his deafening team cheers made a number of small children cry during Homecoming. Fionn, Nick, Jack C, and Blake all had the same super-serious approach to the game as he did. As coaches, we can appreciate that mentality. We're used to our players taking things personally on the court. A little mid-game anger and frustration every now and hen is typical for the U14 age group.
Christian, Dylan, and Jack H, however, took a different approach to in-game coaching – one that we've never seen before. As he boys can attest to, Coach Elliott and I are quite intense during games – bordering on unhealthy. Thus, when one of these hree boys would have a mental lapse at a critical time of the game, shank two or three passes in a row, or forget their positions on the court... we would do what all of the all-time great motivational coaches do – yell relentlessly using volleyball jargon that hey probably don't even understand because they've never played real volleyball before.

Overall, we couldn't be happier with how the team progressed this year. Even though we ultimately fell short in our semi-finals game against St. Mike's, we made the playoffs with ease, and gave every team a run for their money. The enthusiasm these boys showed for the sport was amazing to witness, and we can't finish this speech without thanking our team captain, Fionn Keon, for showing continued leadership throughout the year during both games and practices. If any younger students need direction on how to lead by example, simply watch Fionn and notice how he conducts himself during both games and practices. eadership, we couldn't have had such a successful season without the skill and leadership of our MVP, Fionn Keon. **WE/CD**

U12 Volleyball

First Row: Kyle Rogers, Trevor Fullerton, Parker Bifolchi, Lexi Kert, John Marshall, Tyler Iwai
Second Row: Ms. Natalie McNair Esq., Hank Heider, Pranay Ranjan, Ethan Lam, Joryn Dosanjh, Ms. Deanna Harris Esq.
Third Row: Hugh Ping, Miraj Siddique, Rohan Trived

From our first try-out it was clear there was a lot of enthusiasm for volleyball from these grade 5 and 6 athletes. With only a handful of returning players, there was a lot of fresh talent on this team. Most of the boys had never played volleyball before, so this season was all about developing the skills and confidence they needed to play. Our season kicked off with a series of convincing wins, including an exciting Homecoming match against UCC. With a busy schedule, the Saints went on to win all but two of their regular season games. Going into the CISAA Finals, we were ranked in fourth place. At the finals, we ended up in top place in our pool and faced off against UCC in the Championship match. That game was very close from the beginning, but ultimately UCC came out on top, and our team settled for the Silver medal. All in all, they were a pleasure to coach and many of them made great progress in their skill level. **NM/DH**

Senior Cross Country

First Row: Hiroki Yasui, Andrew Yi, Austin Feng, Gustavo Gonzalez Hajj, Massimo Giarrusso, Justin Yien, Eric Situ, Willem Grier
Second Row: Mrs. Carolyn Bilton Esq., Paul Zhao, Terry Wu, Caleb Veisman, Jason Zhang, Paul Petrozza, Daniel Soetikno, Henry Paluch, Mr. Nick Tsioros Esq.
Third Row: Ryan Sutherland-Pace, Andy Yang, Jake McMillan, John Wang, Billy Sun, Eddie Jia, Matheen Khan, Chris Liu
Fourth Row: Daniel Svirsky, Banff Gu, Bryan An, Scott Hood, Michael Wang, Jack Rankel, Alfred Kwan, Jiarong Xie

he 2018 Senior Cross Country Season was fun. There were 5 boys on the team, and it was composed of experienced nd new runners. Some had very competitive goals while thers hoped to eventually run the entire race without valking. None-the-less, the team trained hard and braved he various weather conditions. Over our six meets, the boys aw great improvement in their times and positions.

he season came to a pinnacle at the CISAA Championships at Trinity College School. But before we rrived at that championship the team had the opportunity o hone their card skills, their game of choice was "Cards Against Humanity". Our team also had a philosopher, Andy Yang. He concluded that "running was a mental game, nd we are insane." He could be right.

Results from the CISAA Champioships. In the midget race Henry Paluch was our top runner. In the junior race the team inished 6th, with Jack Rankel leading the team. Our senior eam placed 7th overall with Scott Hood leading the team, losely followed by Willem Grier, Michael Wang, Chris Liu, Ryan Sutherland Pace, Jiarong Xie, ann Terry Wu.

The coaches would like to thank the graduating members of the team for their commitment to the program, Eric Baker, Massimo Giarrusso, Willem Grier, Scott Hood, Chris Liu, Daniel Soetikno, Billy Sun, Ryan Sutherland – Pace and Terry Wu.

We would also like to congratulate the entire team on their dedication to training consistently throughout the season.
CB/NT

MS Cross Country

First Row: Andrew Lin, David Li, Oscar Wu, Charlie Jansen, Duncan McDonell, Mack Stewart, Owen Kamphuys
Second Row: Leo Wang, Patricio Franco, Seamus Martin, Matthew Macdonald, Christian Mitsis
Third Row: Mrs. Sabrina D'Angelo Esq. Jared Reinemo, Jason Zhu, Noah Roberts, Jack Bulmer, Mr. Keith Ramon Esq.

A few years before you boys were born, a world-class marathoner said something that not only applies to running, but pertains to all sports: "The will to win means nothing without the will to prepare". No matter how lofty your goals and aspirations are, without hard work and determination, you won't achieve what you have set out to accomplish.

It's for this reason that I am incredibly proud of our Middle School runners this year – they demonstrated the will to prepare. While it's true that we use a lot of games to develop running-specific skills and to foster a true love of running, the boys on the team also completed many tough practices that would have challenged even the most-seasoned runners in the Upper School.

Throughout the year, the boys used the hills on our local trail system to improve their ascending and descending skills. They also utilized our track in order to gauge their speed and determine their levels of perceived effort, pacing, and the maximum effort they could sustain over a set distance.

Mrs. D'Angelo and I were very impressed by our boys this year and enjoyed watching their perspectives slowly change. What the boys thought to be challenging in the first few weeks of the year, quickly became manageable, and ultimately became mastered by the end of the season. We had a number of significant accomplishments, including top 10 finishes in three of the four age groups at the CIS championships this fall, but the most important thing to remember is that our team's success was earned through hard work and the will to prepare.

U:12 Our MIP demonstrated an eagerness to improve his endurance this season and a keen interest in running that went well beyond his time with the team. He made an effort to run long distances on the weekend and is setting himself up very nicely for a fantastic career as an endurance runner. **This year's U12 MIP is Duncan McDonell.**

Our MVP for the U12 boys has an incredible thirst for competition. He was always willing to push himself to his limits in order to challenge for the win. As the youngest member of our team, he raced at a level that was well beyond his years of experience. After earning 3rd place at the CIS championships, it is clear that he has a bright future in this sport. As selected by his teammates**, this year's U12 MVP is Mack Stewart.**

U-14: Our MIP for the U14 runners goes to an individual that has made significant gains throughout the year as a runner. He has a great attitude toward training and regularly asks for more challenges and harder sets during our practices. While he wasn't our fastest runner in the grade, he always finished with a very respectable rank in each race. **This year's U-14 MIP is Owen Kamphuys.**

Without question, our U14 MVP was our fastest runner at every single race throughout the year. His preparation was meticulous, and he focused on the smallest of details in order to elicit his best performance possible. He reached the podium multiple times this year, including being the overall winner at the event at Hillfield Strathallan. His incredible abilities and preparation earned him a 4th place finish at the CIS championships this year. **Our U14 MVP is Christian Mitsis.**
SD/KR

Random Fall Sports

Winter Term

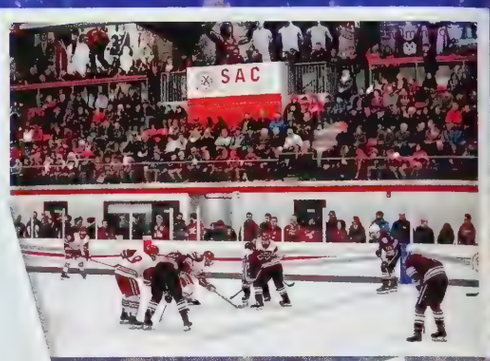

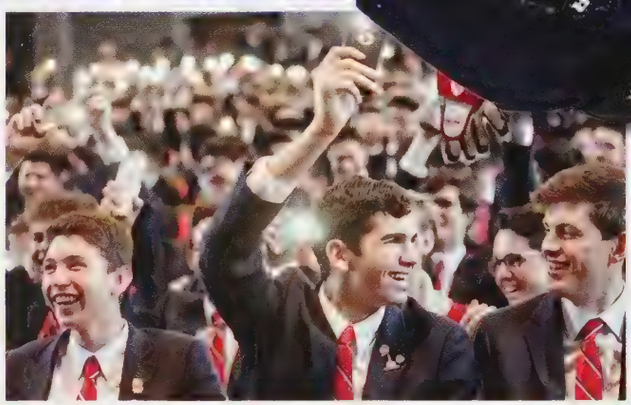

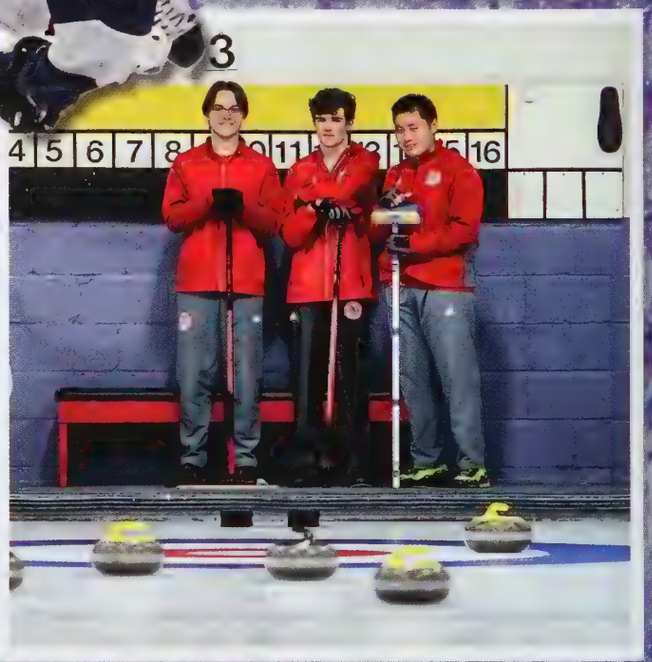

ST ANDREW
22
29
SAC
SAC SEMI
2019
33

Guys & Dolls
BURLESQUE BEAUTIES
AUTOMAT
NEWSPAPERS & MAGAZINES
POPULAR AVIATION
PHOTOPLAY
TIME
Liberty
PROPERTY OF
ST. ANDREW'S
PHYS. ED

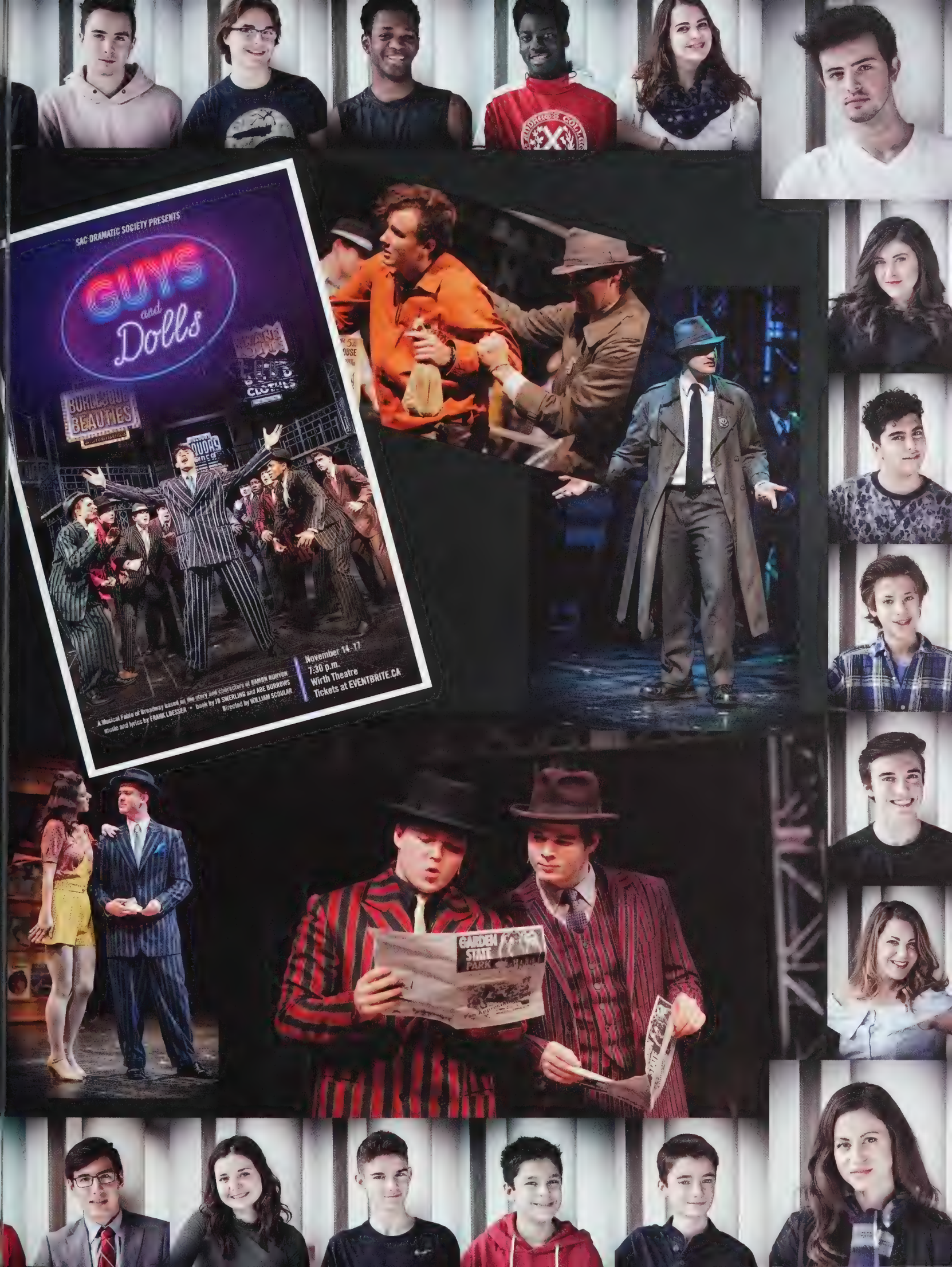
SAC DRAMATIC SOCIETY PRESENTS
Guys and Dolls
BURLESQUE BEAUTIES
November 14-17
7:30 p.m.
Wirth Theatre
Tickets at EVENTBRITE.CA
A Musical Fable of Broadway based on the story and characters of DAMON RUNYON
music and lyrics by FRANK LOESSER • book by JO SWERLING and ABE BURROWS
Directed by WILLIAM SCOULAR
GARDEN STATE PARK

St. Andrew's Day

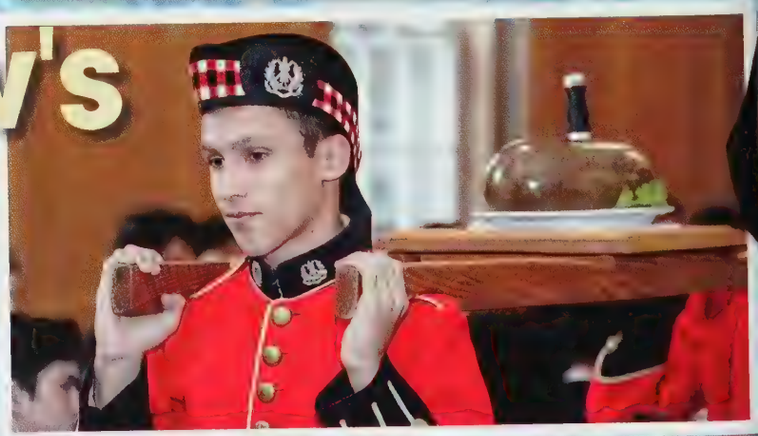

Andrean Christmas

WELLS FARGO

SAC

ATHLETICS

MacPherson Tournament

JAN 15, 2019

CIS VISUAL ARTS FESTIVAL

CREATIVITY X INNOVATION

ST. ANDREW'S COLLEGE

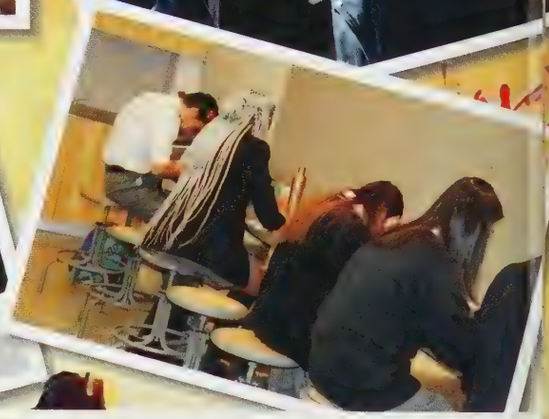

Middle School Arts Day

US Winter Events

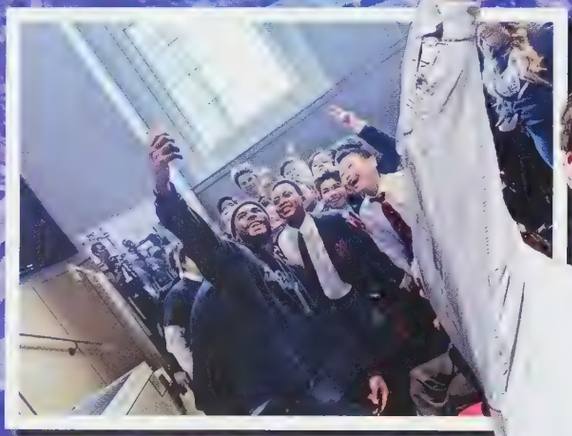

MS Winter Events

Winter Sports

ST. ANDREW'S COLLEGE
AURORA
CCM

First Hockey

Front Row: Dante Fernandes, Mr. Geoff Brennagh Esq., Jack Agnew, Matthew Stienburg, Xavier Henry, Mr. David Manning Esq, Lassi Lehti
Middle Row: Mr. Drew Eidt, Liam Cavan, Campbell Clarke, Mark Hillier, Jack Bar, Alex Power, Christian MacDougall, Thomas Munro, Mr. Chris Papalia Esq.
Back Row: Grayson Arnott, Brendan Bowie, Ethan Landry, Cole Galata, Devlin O'Brien, Frankie Carogioiello, Daniel Baldassarra, Andrew Boland

ANDREW'S
28
CCM
NISIC

Varsity B Hockey

Front Row: Andrew Kraik, Cole Nip, Jack McCann, Spence Berman, Chris Roy, Ben Coates, Alex Ross, J.D McDaniel, Jake Iwai, Zach Kolm
Back Row: Mr. Joel Morrissey Esq., Manager Chinurum Omenuko, James Anderson, Brendan O'Brien, Jonny Gagnon, Bill Starke, Jason Grenier, Davide Zadra, Athletic Therapist Alice Sobiesiak, Mr. Taylor Johnston Esq.
Missing: Mr. Greg Reid, Christian D'Allessandro, Coulson Link, Mathew Aubie, Carter Beswick, Connor Thomas, Manager Alex Schaefer, Manager Eamonn Gaunt

We played 38 games this year. Thank you to Brendan O'Brien and Chris Roy who were the only players that played in all those games! In fact we only had 8 players play in over 30 games. However, I won't use it as an excuse for a below five hundred record, but if you want to take it as an excuse, I won't stop you!

In all honesty, the adversity caused by our injury issues only increased our resiliency and we were probably better from it as a result, players were asked to play out of position, and took on more responsibility than we envisioned.

We played tournaments in Montreal, Ohio, and Ottawa. We traveled to the Czech Republic and Austria for 8 days over March Break. We played mostly varsity teams from independent schools in Ontario and Quebec, as well as the top teams from Sports schools, hockey academies, and American programs. Through all of that, and some frustrating times, we stayed disciplined. Showed a great deal of sportsmanship, and never quit on a game or each other. It was great to see.

I am proud to say our best game was our last game of the playoffs, we lost to the eventual champions UCC in the semi-finals. Down 4-1 going in to the third, we outshot them 9-1, we only ended up scoring once, but it was a great display of perseverance.

In my mind, the MIP award can go to two types of player. It could be the most improved over the course of one season, or from one season to the next. This year's MIP entered this year with a new level of confidence that we didn't see last year. As a result, other than the actual MVP, he was the only player to get MVP votes from his teammates. He stopped 93 of 95 shots in his final two games. He was everything we needed him to be in net this year. He kept us in games when the team wasn't at its best or was overmatched, he was solid when we were the better team, and he outright won us some games as well.

Our MVP, was our leading scorer by 18 points, and 5 goals. He was the best player and hardest worker on the ice for both teams in almost every game we played. He led on the ice and in the dressing room, setting an incredible example of sportsmanship and hard work. Every year I think that there's no way we'll get leadership as strong as we had the year before, but each year our leaders step up and continue to impress me. This year was no different, and I'm confident that next year will be similar. **JM**

U16 RED Hockey

ont Row: Christian Haggith, Easton Irvine, James Clarke, Ben Goring, Liam Taylor -Claudio Ardellini, Braeden Donnelly, Ian Morrison, Cole Benoit, Caleb Williams
ack Row: Mr. Luke Madill Esq., Tom Sirman, Oleh Dehtiarov, Trent Minor, Nat Bannister, Mr.Joe Foote Esq., Lochlan McTeague, Marcus Aitoro, Jack Rankel, Will Reel, illon O'Rourke, Mr. James MacPherson Esq.
issing: Cole D'Angelo, Anthony Simpson

This was a first in U16 Hockey. 2 Equally balanced teams. When he had our first team meeting we had one message. We knew we would not out-skill our opponents, so we would have to out work them, out compete them, out-smart them, out will them, and out-fun them. And we "out-funned" all of them. No question.
We had strong returning leadership from Braeden Donnelly, Ben Goring and Liam Taylor, who all chose jersey numbers with Captain letters already sewed to their chests to ensure that they were captains, but we agreed. However, early on it was tough. The loses multiplied. It was bad, in every situation. Coach Foote ended up in the hospital to get stitches at the end of each of our first two practices. Our U16 White team had our number, and then we lost our season opener by giving up a big lead to UCC. We did plenty of drills to rectify the problem, but the losses were rolling in. We decided as a coaching staff to revert back to our old methods. Methods that were tried, tested and true. Less drills, and more game. More fun.
We adopted a series of small area games into our practice routine, and played them to death. At the end of each practice our staff looked at each other and asked one question "was that practice fun enough?" One game was called two puck. It's chaotic and dangerous as hell, I got a puck in the chest and broke two ribs playing it earlier in my coaching career. But it also makes you better, and despite the inherent risks, it became a staple at our practices.
Before we knew it, the wins started to come. We made the finals of our home tournament. We beat the white team. We beat St.Mike's B team. TWICE. We were having so much fun, We dressed our goaltended Claudio Ardellini in Dillon O'Rourke's player's gear for our TCS game just because we thought it would be funny and potentially a good story. And it was. It was hilarious. And it brought us closer together- even though we failed to beat TCS that day which would require us to steal a point against the undefeated powerhouse, St. Mike's A Team.
We had two shots at it. The first was in their rink. We threw everything but the kitchen sink at them. Sorry, reverse that. They threw everything but the kitchen sink at us, but we held on. Down 3-1 going into the 3rd period I remember walking into the dressing room and saying, boys, we got em right where want em. 13 Heads snapped up at me instantaneously, including coach Foote and Macpherson, and Macpherson shook his head, as if to say "right where we want them, are you insane?"
Ok, it wasn't right where we wanted them, but it wasn't far off. We fought back hard. Ardellini stood on his head, and we buried 2 late ones with the goalie out to lose 4-3.
The next Monday we had another chance. IN OUR RINK. This time, goals by Tom Sirman, Marcus Aitoro and Ian Morrison had us tied 3-3 after two. This time, when I came in after the second and said "we got em right where we want em" people actually believed me. This time coached Macpherson nodded his head with a devilish look of determination in his eyes. We came out flying in the third, Caleb Williams was a wall, and we took it home, the biggest upset I hockey since the 1980 Miracle on Ice. We were off the semi finals two days later against SMC again!
The next day we had one last practice before the big game. Coach Foote brought the team in. He said, this is gonna be a short one today. Our Powerplay was brutal last game. Do we want to work on it, or do we play two puck. The players voted. It was unanimous. The night before the biggest game of the year, we played a solid 45 minutes of two puck. In hindsight it may have been the wrong choice, as our powerplay went 0 for six that day, and we lost 8-3. But man, it was fun. Congratulations on a great year boys.

MIP- Honorable mention to our runner up Lachlan McTeague, who showed huge improvements this season. We didn't know what to expect with Ian when the year started. He became a potent threat on offence and one of our leading scorers, scoring a beauty in our big win VS SMC. He was on of the guys who showed up to Friday morning practices, and while those alone didn't result in his improvement, that desire to improve did. Ian Morrison.
MVP- Honorable mention to Braeden Donnelly. Braeden works and competes like a maniac, and leads the right way in everything he does. However, our MVP led us in both offence and average shift length. He too always competes, ALWAYS, and he never shies away from anything. He rose to the occasion in our biggest games. Our MVP is Tom Sirman. **JF, LM, JM**

U16 White Hockey

Front Row: Liam Stevenson, Vincent Virgilio, Andrew Jung, Carson Rein, John Anthony Zarboni, Matty Brandt, Daniel Iwai, Callum Arnott, Rowan Kimens
Back Row: Mr. Paul Bedard Esq., Quintan Greenfield, Val Gorochowskij, Mason Wright, Bryan An, Jack Bray, Ryan Bryden, Kelden Dagenais, Matthew Roy, Harrison Ballard, Mr. Ryan Bryce'05.
Missing: Dylan DiMeo, Ethan Mitchell, Murray Boland, Daniel Kraik

Without a second division league at U16, St. Andrew's opted to put two team in the division 1 league. That gave the opportunity to 43 students to play school hockey instead of 20 or so. We chose opportunity over success and we will do the same next year assuming that there are once again 50+ players trying out.

The season became especially challenging when the St. Mike's games had to be rescheduled into the new year. Furthermore, they opted to divide their two teams into an A and B knowing that we had chosen to divide ours equally.

With that rescheduling, it meant that the White team had only two practices after Christmas: January 8 and 22. Coincidence or not, we only won one game over that time. Having said that, in our last two games against UCC and SMC, we played very well losing narrowly in both games.

Thanks to the hot finish of the Red team, we finished out of the playoffs. The first time the WHITE team played the RED team, the score was still 0-0 with 7 minutes left in the game. The referee came over to the bench to say, these teams could not be more equal.

Our Most Improved Player is sure to contribute to the Varsity B team, and our MVP will no doubt play on the 1st team next winter.

The MIP goes to Quinton Greenfield.

The MVP goes to Matthew Roy.
PB/RB

U14 Hockey

Front Row: Mr. David Stewart, Esq., Michael Tsui, Christian Mitsis, Mackenzie Fullerton, Fionn Keon, Kevin Peck, Noah Roberts, Dylan Murray, Brendan Wright, Mr. David Galajda, Esq.
Back Row: Ethan Kim, Oscar Wu, Luke Faris, Hayden Thorne, Brayden Bruce, Joey Panovski, Nicholas Ferrante, Jayden Dosanjh, Brennan Mangat
Missing: Jack Thompson, Daniel Kloepfer, Matthew Virgilio

U12 Hockey

UNDEFEATED CISAA CHAMPS

Front Row: Marcus Knoop, Ryder Iatan, Owen Lewis, Caden Taylor, Ryan Brown, Logan Noccey, Tommy Kalogiannis, Matheson Davies, Grey Berman, Chris Stewart, Logan Rubino
Back Row: Mr.Nicholas Weedon '02, Mack Stewart, Jason Zhou, Brandon Yi, Hank Heider, Owen Cauley, Parker Bifolchi, Lexi Kert, Ethan Fleming, Mr. Trevor Biasi Esq.

This year, your U12 Hockey Saints enjoyed the most successful season Mr. Weedon and I have ever been a part of. I usually find myself up here and tell you that we had a great year but were defeated by our old nemesis, UCC6... blah blah. And while playing sports certainly should not be all about the results, it is sure nice to win sometimes. This year, with an influx of great new players, combined with a whole bunch of good grade 5s from last year, meant that we had a legitimate shot at beating the grade 6 team from UCC.

It started at our own early bird tournament where we easily defeated all the teams that attended our tournament. Mr. Weedon and I have employed a rule for a long time that when, or if, we're ever up by 5, we don't score any more goals. At our tournament, and in all our early season games, we found ourselves up by 5 which was great.

In fact, we were not really tested until we travelled to UCC for their invitational tournament which features teams from Ontario, Quebec and the US. In our time, I believe we've only made it to the Championship side of the draw once, maybe twice. This year, we ran the table. We found ourselves facing off against our rivals UCC6 in the semi-final and on the back of Caden Taylor's 5 goals, we defeated them 7-5. In the final we faced off against Toronto French School and won 5-3 winning that tournament for the first time in the School's history. The trophy says we won it in 1991 which seems kind of fishy to me as we only had a U14 team in '91 which would have meant that we sent a U14 team to a U12 tournament - and that's just not right.

We then travelled to Montreal to take part in Selwyn House School's invitational tournament. We won that tournament and the boys had a blast billeting with boys from Selwyn House.

In league play, we continued to pile up the wins, and found ourselves in the CISAA semi-final against Crescent where we defeated them 6-2 and faced off against TFS once again in the final. This time we beat them 3-1 and won the School's second ever U12 CISAA championship. The boys put together a record of 27 wins, 0 tie, 0 losses. This is an impressive feat in any league.

One 30-second U12 story for us was during the UCC tournament, we had to vacate the change room between games but Tommy Kalogiannis had to get changed for some reason. Mr. Weedon and I told him where the arena washrooms were. He said, "got it" and left. He was gone forever. We started to get worried. Well maybe not worried, we lose kids all the time, we were concerned. I then see Tommy - he's changed. I said, "Tommy, what took you so long?". He said, "I looked all over by couldn't find the bathroom." I said, "but you're changed." He said, "I know, I just got changed in the elevator....." Wow.

Our MIP was our third goalie this year. He was actually cut from the team last year as a defenseman but came to tryouts this year as a goalie. With a couple of other very experienced goalies on the team, we offed this guy a spot as the third goalie because he's such a nice guy. He accepted and improved dramatically as the season wore on. In fact, late in the year, with our unblemished season on the line, he was in the net and we were up by a goal late in a game when the other team's AAA star was awarded a penalty shot. I have to admit, I thought there was zero chance our goalie would stop him. The captain goes in, deked, was about to fire a shot into the open net, and Marcus Knoop fired his toe out for the save of the year. Marcus Knoop, come on up, you're the MIP.

Our MVP was by far the best player in the league. He is big, fast, and really, really, really wants to win. His shot is way harder than Mr. Weedon's who was a college player. This guy was a threat to score every time he was on the ice and he often looked out of place in our U12 league. Our MVP has a bright future in the game. He is Caden Taylor.
TB/NW

Senior Curling - CISAA Champs

It has been said that if you want something you've never had, you must be willing to do something you've never done.

At the beginning of the curling season, Dr. Joiner and I took our two skips aside and asked them an honest question: What kind of season do you want? Do you want to have fun with your friends and do some curling? Or do you want to win?

Both skips replied enthusiastically that they wanted to win. Jacob Crocker, the skip of the Boys Division team, said that he had already been so close to winning a CISAA curling championship before - in his fourth and final year with our program, he wanted to make a serious run, regardless of how long a shot it seemed in a division that was deep with talent. Nova Schmidt, in his new role as Open Team Skip in his graduating year, concurred.

To their credit, all 8 competitive players and both alternates worked hard every practice to improve their skills, their game knowledge and their strategy. They pushed Dr. Joiner and I to up our coaching game by bringing new drills to practice in order to keep up with their desire to grow.

The ultimate result on March 1st was the single best day in my 12 years of coaching. Watching these two teams both earn championships was incredible, but what really mattered was the way in which they did it. These boys approached each game with confidence, grace, and a level of class that we should all aspire to. In the games that mattered most, they came together as a team and put all their preparation into practice. They picked each other up when they faltered and kept cool heads when they pulled ahead.

We are proud of each and every one of them. The wins were just icing on the cake.

We would like to acknowledge the participation and growing skills of the curlers in our Development program. Our school's two teams are supported by up to 16 other curlers who are learning this great sport and ready to be called up if needed. We also would like to thank long-time SAC Curling supporter Bill Bennett for helping us on the ice and Jane Bedard for scheduling and transportation assistance.

MR/DJ

First Row: John Hou (Lead, Boys), Mike Chen (Second, Boys), Colby Jackson (Second, Open), William Le Boeuf (Vice-skip, Boys)
Second Row: Dr. David Joiner Esq. (Asst. Coach), Nick Cruickshanks (Vice-skip, Open), Nova Schmidt (Skip, Open), Jacob Crocker (Skip, Boys), Eddie Hao (Lead, Open), Thomas Raeburn (Alternate, Open), Axel Ravera (Alternate, Boys), Mrs. Melissa Ramon Esq. (Head Coach)

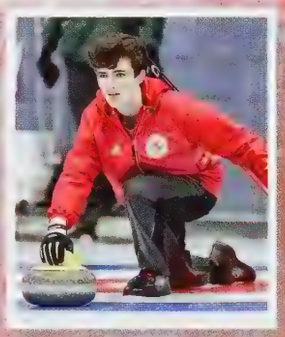

1st Basketball

Front Row: Mr. Kevan Quinn Esq, Owen Shuttleworth, Nathan Falconi, Brandon Kim, Isaac Bradbury, Bryce Neil, Mr. Sean Ludwig Esq.
Back Row: Kyle MacFarland, Oruese Erivwo, Noah Hulton, Neebeesh Elliott, Oliver Ingram, Bilal Mahmood
Absent: Kevin Mi, Robbie MacEachern

For this year's First Basketball team, sometimes they got to play the role of a top contender in a tournament, and other times they got to play the role of a Cinderella team hoping to spoil the day for a heavy favourite. The team embraced these challenges and opportunities, and they should be very proud of their efforts. They quickly learned that to have success they had to learn to play hard, smart, and together during every single possession.

League play was a difficult challenge for this year's squad. The CISAA league is one of the strongest high school leagues in the country, featuring the #1 prep team in the country in Crestwood, OFSAA semi-finalist Crescent, Ridley College's hybrid prep team, and a UCC team that made some noise at this year's 'AAA' OFSAA tourney. Our team did a great job of keeping expectations in perspective and coming every day ready to compete and work hard to improve. They made steady improvement, both individually and as a team, throughout the season. They battled with some of the best prep players in Canada, and earned satisfaction from small victories like leading at the half, limiting points scored against, and battling on every possession.

In tournament play, it was a different story as the level of competition was fantastic and there were many highlights to the season. The season started off on a high note, as the team travelled down to St. Catharine's, and after a tough opening day, rallied to capture the Division 3 Championship. The team followed that up with as a finalist at the SAC Invitational Championship, a bronze championship at the Whitby Invitational, and a strong top 6 finish at the Small School Showcase in Burlington.

This year's team graduates a trio of players that have made significant contributions to the SAC Basketball Program. I would like to extend a huge thank you and congratulations to graduating seniors Noah Hulton, Isaac Bradbury, and Bilal Mahmood. With 9 players returning next year, and a strong nucleus of players at the U16 level, it will be an exciting season for us again next year. **SL**

ST. ANDREW'S
23
ST. ANDREW'S
21
44
Wilson
SAC

JV Basketball

Front Row: Mr. Chet Kaloti Esq., Eugene Lee, Zi Yu Han, Tiger Jiang, Christopher Marton, Mr. Michael Carroll Esq.
Middle: Jake Kim, Chris Seguin Bianchi, Andrew Scott
Back: Jalen Gu, Marshall Moore, Ryder Germain, Sam Crowder
Missing: Adam Boston, Sam Ashton, Marco Li

Last year, your JV Saints missed the playoffs by one game. With only three returning veterans, we were determined to make the postseason and knew that our young men would be challenged to continually improve and grow as a team. After several late fourth quarter collapses, we started the season with a frustrating record of 1-3. Our men in Red and White rebounded with a 71-point offensive onslaught to defeat Crestwood Prep, and we narrowly lost to a top ranked Crescent squad the following week. Facing elimination, we defeated Lakefield College at their annual Winter Sports Night to claim the final playoff spot. In the quarterfinals, we struggled to make shots against the talented De La Salle Oaklands and quickly fell behind 24-1. Refusing to give up, we demonstrated incredible resilience and battled back to within 4 points in the second half. Unfortunately, we struggled to hit key shots in the final 3 minutes of the fourth quarter and our postseason run came to an end.

Overall, we are incredibly proud of the determination and resolve of these young men this season.**MC/CK**

U16A Basketball

First Row: Mr. Courtenay Shrimpton Esq., Cade Hennesy, Tommie Hollett, Owen Hollettt, AJ Nichols, Owen Bradbury, Dana Goharchi, Mr. Jeff Laforge Esq.
Back Row: Mason Watson, Ronan Woodruffe, Nolan Rush, Marcus McGowan, Qayson Kara

The season of .... almost there

With half of our players returning and half new, we knew the biggest challenge would be to get this group to play together and to play disciplined. By the end of the season we certainly did so with great success.

The highlights of our season were many...
A trip to the playoffs after missing last year.
A lead after three quarter versus all-world Crestwood. Who won the Championship by 25 points.
Tough losses were a theme. Incredible games against Crescent and St. Mike's but one point losses at the buzzer.
But the highlight of the season I have to give you in a visual.

Give demonstration of Dana Goharchi

What stands out, as I wrote in my post from that day, was how animated, supportive and passionate these young men had become about the game and about each other. A true Andrean moment.
CS/JL

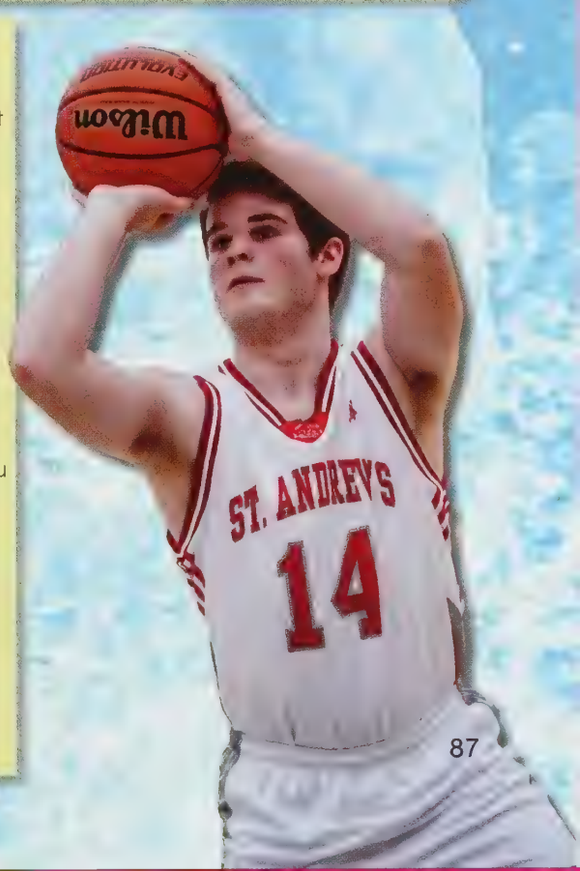

U16 B Basketball

First Row: Danial Sedgi, Matthew Jen, Spencer Thomson, Tim Zhang
Second Row: Kordian Mazurkiewicz (Captain), Ernest Wong, Franklin Zhang, Ashton Hunter
Third Row: Ty White, Marchel Woods, Bill Shen, Ethan Hart
Missing: Jonathon Shen

What can I say about the team known affectionately as The B Squad Beauties? I would first like to thank Coach DeMello for his valuable contributions to the team, but mainly for not attending two games so that we could rally off our only two wins of the season in his absence. In all seriousness, this was an educational season for everyone involved. We learned a lot about the game of basketball and even more about Spencer Thompson.

We learned that Matthew Jen, who had originally been chosen as our manager was actually our best shooter,

That Tim Zhang is the fastest man alive, but is still working on that fast break layup,

That Ethan Hart changed his shooting form every time he shot,

We learned that Bill Shen is really good at piano, but not so good at free throws,

That I still don't know how to spell or say Kordian's last name, but he was a great captain.

That yelling Blanco every time Ty White touched the ball was not conducive to him producing points.

We learned that despite the fact that Franklin appears to look cool while playing basketball, he is in fact cool, but is definitely confused about whether or not I just insulted him. Confusion is kind of his thing.

That despite his calm demeanor Johnny Shen is a firecracker on the basketball court and a foul waiting to happen.

That Marchel Woods is mysteriously fast and arguably the most consistent basketball player on our team. This has everything to do with Marchel being a lacrosse player, as lacrosse players are generally more athletic than everyone else.

We learned that Danial Sedghi has an unbelievable shooting form but brings his best intensity when playing one on one with Matthew Jen, Manager extraordinaire.

That Ashton Hunter once communicated with Coach DeMello and I, it was a Wednesday, it was good times.

And last but not least... We learned that Spencer Thompson does in fact have "That Clutch Gene" ... If that clutch gene meant turning the ball over relentlessly.

Overall, this was an incredible group of young men who wanted nothing more than to have fun and become better basketball players along the way. This season was an honor for Coach DeMello and I

Lastly....and this pains me to say in public.... Ernest Wong is good at basketball!

LD/JC

U14 Basketball

The U14 basketball season was short on the traditional markers of success – things like winning games, avoiding losses, scoring points, preventing the other team from scoring – not necessarily strengths of ours. We were saving all of that for our game against fellow powerhouse Hillfield. Unfortunately for us, Hillfield, also winless, must've gotten scared when they saw our slightly more impressive box scores on the CISAA website and conveniently shut down their school twice on game days. Let's just call it an unofficial win by default.

Even without that victory, it was a pleasure to coach this group of young men. Improvements were made across the board and, despite us often being overmatched, there were more than a handful of highlights sprinkled in throughout. It would've been easy for the boys to pack it in against the UCCs and Crestwoods of the world, but they never backed down and always played with intensity. Great season, boys.
CD

Front Row: Cevin Wei, Andreas Petrozza, Beckett Fullerton, Quintin Roy, Syarique Syahrizal
Middle Row: Jo-Jo Criswick, Matthew Macdonald, Flynn Ma, Charlie Guy, Jack Charbonneau, Mr Colby Dockerty Esq.
Back Row: Kai Erkkila, Charlie McDonell, Haadi Khan

U13 Basketball

First Row: Matteo Cericola, Andrew Aquino, Christian Iwai, Maxam D'Angelo, Giuseppe Zeppieri
Second Row: Mr. Stephen Holmes Esq., Brandon Chen, Noah Savage, David Yang, Gabriel Cinq-Mars, James McNair, Michael Zhang, Ms. Emily Whitton Esq.

The under 13 basketball team grew a lot this season and I'm not talking about their height. Our group of young ballers learned the fundamentals of the game and how to play as a team. To give you an idea of how much we grew, we lost our first game of the season to Crescent by a lopsided margin of 55 – 5. At this point I think we all thought we were in for a long season, but the boys didn't get too discouraged. They came to each practice ready to learn and work hard to improve their skills. As the season progressed, the margins got less and less. In fact, our last game of the season also against Crescent was a battle right to the end which ultimately ended in a 10-point loss. Needless to say, we came a long way.

The highlight of the U13 season is always the CAIS National Tournament and this year was no different as we headed to Strathcona Tweedsmuir School in Calgary. We knew we would be in tough against some of the top teams in the country, but our main goal was to come away with at least one win. In the round robin, we had incredible games against Calgary International School and Holy Trinity, both of which ended in 5- and 8-point defeats respectively. Heading into the "C" division we knew we would have some winnable match-ups. We had a barn burner with Ashbury where we switched leads back and forth until the last few moments of the fourth quarter where the coach from Ashbury yells out "Switch" which his player interpreted as "Swish", so he immediately throws up a deep 3-pointer that hits nothing but net. We later learned that it was his first basket of the season. Just our luck – we ended up losing by 4. This put us in a friendly matchup against the tournament hosts and our last chance to get our victory. There was no messing around in this one – we dominated from start to finish with a convincing 20-point victory. You would have thought we won the tournament from our celebrations after this one. Shout out to Max D'Angelo who started hitting 3's like Klay Thompson, Noah Savage who hit his crazy hook shots, Charlie Ritchie and Matteo Cericola for their relentless defense and Michael Wang for his job running the point. Kuddos to Brandon Chen who dominated down low, Christian Iwai for battling through a knee injury and James McNair for his improved rebounding. Finally, Andrew Aquino for his step back jumpers and David Yang for taking the ball to the rim. **SH/EW**

U12 Basketball

Front Row: Mr. Scott Lewis Esq., David Li, Andrew Lin, Tyler Iwai, Steve Wong, Marcus DeMello, Duncan McDonell
Back Row: Carter Jollymore, Pranay Ranjan, Rocky Tavernese, Hugh Ping, Frank Ni, Trevor Fullerton, Ms. Emily Whitton Esq.
Missing: Ethan Lam, Miraj Siddiqui, Edan Macpherson

Despite the added pressure of being the "flagship" Middle School basketball program, the U12 squad maintained their focus and enjoyed a fairly successful season. We had a large roster and rolled 3 balanced lines during our games, that is until Ethan Lam went down with a concussion after the first month of the season – WE MISSED YOU ETHAN!

We finished with a record of 5 - 4 and 1, including exciting wins against Pickering College, UCC, TCS, Bayview Glen and a final victory against TFS that secured the bronze position in our final tournament.

It's a real pleasure to coach a 2-year program like this. Young players can develop a great deal between November of their grade 5 year and March of their grade 6 year, and what is usually the most notable change is their level of engagement and love of the game. This season saw the return of Ethan Lam, Andrew Lin, Pranay Ranjan, and Edan Macpherson, and the extra experience these players brought with them proved to be a real asset.

Thank you all for a great season boys.
Our point guards: Duncan, Edan, and David
our shooting guards: Frank, Rocky, and Carter
our small forwards: Andrew, Trevor, and Hugh
our power forwards: Tyler, Pranay, and Steve
and our big men: Marcus, Miraj, and Ethan
SL/EW

Varsity/U16 Swimming

Front Row: Mr. Christopher St-Cyr Esq. Jiarong Xie, Willem Grier, Osher Lee, Evgeny Makeshin, Arya Mizrahi, Alejandro Guraieb Abella, Dennis Lin, Efstathios Moustafa, Stephen Liu, Ms. Christine Harris
Back Row: Christopher Liu, Chris Yi, Liam Trnik, Michael Hanrahan, Connor Broekaert, Evan Ellig, Andrew O'Hare, Alex Jones
Missing: Dorian Jones, Leonard Chen, Matthew Deo, Tony Geng Li, Sunny Wang

Both the U16 and Varsity teams were built with a combination of beginner to advanced level of swimmers who were dedicated to the program, loyal to their teammates, respectful of the challenges of the sport and with one main characteristic-resilience. Each swimmer quickly adjusted to the aggressive and complex dryland training program designed and run by Assistant Coach, Mr. St.Cyr and then they swam for a 60min practice. This combination quickly built a dynamic team that developed rapid improvements in focus and speed at each meet. At CISAA where 20 schools competed, our Junior boys placed 2nd, our Varsity team placed second and our Open team of 4 swimmers placed third. At OFSAA, where there were 327 schools competing, our team placed 10th overall. **CH/CS**

MS Swimming

Front Row: David Wang, Bob Tao, Joryn Dosanjh, Kyle Rogers
Middle Row: Ms. Katie Still Esq., Ms. Melissa Tackaberry Esq., Mathias DeMello, Jared Reinemo, Andrew Poteriaiko, Karrar Jaber, Jimmy Yang, Jack Hargrave, Brandon Chow, Aki Ragavan, Toby Hansen
Back Row: William Deudney, Bryce Rogers, Braden Chastanet, Tiger Wu, Steven Sun, Kian Pouragha, Cameron Veisman, Eric Su, Oscar Liu

The members of Middle School swimming brought a wide range of ability and experience to the team this year, but they all worked together throughout the season to help each other improve and develop their technique. At each qualifying meet, our swimmers got stronger, faster, and looked more and more like experienced swimmers. In a sport where students with no experience compete side-by-side with seasoned provincially and nationally ranked swimmers, our team was determined to work hard and represent the school with pride, strength, and a great attitude.

We attended several qualifying meets throughout the year to get us ready for the CISAA championship where twenty schools competed against each other to see who was the fastest in the pool. Our team represented us very well and had many highlights that day. Some of those included:

All members of the team scoring in the top six in at least one event;
Individual top three finishes including:
Kyle Rogers – 3rd for 25 butterfly
Toby Hansen – 1st for 50 butterfly and 100 IM, 2nd for 100 freestyle
Brandon Chow – 1st for 50 breaststroke, 3rd for 50 backstroke
Eric Su – 2nd for 100 freestyle
Bryce Rogers – 2nd for 50 butterfly and 100 IM, 3rd for 50 breaststroke
Steven Sun – 3rd for 50 freestyle and 100 IM, and,
Kian Pouragha – 3rd for 50 backstroke;
Both our grade 7 and grade 8 teams came second overall in their respective divisions; and,
SAC came second overall in the boys division for the second year in a row.

The entire team should be very proud of their accomplishments this season. Congratulations to our Middle School swim team!

We would like to thank our grade 8 members who will be moving on to the Upper School next year: Mathias, Jack, Karrar, Oscar, Andrew, Kian, Steven, Cameron, and Jimmy. It was a pleasure to have all of you on the team this year. You represented us well and did a great job working with and leading the younger members of our team. We hope to see you continue to swim for SAC next year.
MT/KS

Varsity Squash

Third Row: Daniel Park, Scott Hood, Leo Li, Guanchen Pan
Second Row: Mr. Steve Rush Esq., Kiran Shah, Dennis Kasianiuk, Roy Huang, Jason Garner, Marc Nelson, Daniel Vercillo
First Row: Caden Markle, Matthew Olejarz, Charles McDonald, Caden McHenry, Ryan Sutherland-Pace
Missing: Logan Nirenberski, Arthur Wang, Tony Yang

My family joked about making up a good story to explain the wedge under my arm. The best they came up with was a Harry Potter reference that I refused to bow to a Hippogriff and it disciplined me with a blow to the shoulder that tore a few tendons and I had surgery to repair the damage. I like this story because it suggests that the damage I did to my shoulder playing hockey and squash was my fault for failing to do what athletic therapists told me to do to after every small injury The message is to listen to good advice and not to be so proud as to think you are indestructible.

In addition to thanking Misters Jaekel, Numa, and Gate for their dedication to squash as coaches and to Mr. Bedard who acts as the league convener, I would also like take this opportunity to thank Mr. Paul Mosey, the school photographer, for his incredible redesign of the squash courts. Please join me in a round of applause for Mr. Mosey.

Led by our two captains and our only graduating players, Ryan Sutherland-Pace and Caden Markel, this year's young and talented varsity team consisted of seven of nine players in grade 10 and down.

While we started off the season well with a surprising second place finish at the Early Bird tournament, it was clear that our young team had a lot of work to do to really compete with the club and tournament players at UCC, Crescent, TCS, and Nichols. Following Charlie McDonald and Caden McHenry's example, several of our guys entered provincial tournaments; some joined private clubs and some sought out private coaching. In addition, Mr. Jaekel and I, as well as a team of parent volunteers hosted a provincial silver junior tournament here at St. Andrew's and entered 25 players from all levels of our program. We also travelled to Ottawa for a weekend tournament with another 10 players. We have a core of young motivated players.

Despite their efforts, we unfortunately fell to a 5th place finish this season in a seven-team league. All the returning players are excited for next year and the years to come when we will climb the ranks again with the hard work this young team continues to put in.
SR

U16 Squash

Front Row: Gavin Lunau, Connor Lunciani, Jason Garner, Duncan Smith, Denis Kasianiuk, Noah Jeppesen, Andrew Kam
Middle Row: Mr. Jaekel, Carlos Catilla, Nicholas Giorgio, William Azzopardi, Sebastian Kinsey, Aaron Mizrahi, Michael Muma, Cameron Byers
Back Row: Paul Petrozza, Blake Iezzi, Ren Motegi, Rylan Kirchmair

The improvement of squash skills and sportsmanship development in this year's U16 Squash program was impressive. They always came ready to compete and help coach their teammates through challenging matches. It was a pleasure to coach and be a part of the atmosphere created by this year's U16 squash team.

Throughout the season, the boys were good hosts to the competing schools and respectful visitors. They were role models when playing, refereeing and helping to run meets and tournaments smoothly. They surpassed my expectations when representing themselves and St. Andrew's in competitive environments.

The end of the season concluded with a the CISAA playoff tournament. After more than 100 squash matches were played, it was clear UCC and SAC were the front runners. No matter what place we finished in, we had a terrific season on and off the court. In the end, the team placed 2nd in the playoffs taking home the sliver medal.

Before mentioning the MIP and MVP awards, I need to give credit to all the U16 students that played up a level in the varsity program. All these young players excelled on the squash court and received the opportunity to represent St. Andrew's and compete at the varsity level.
MJ

U14 Squash

First Row: Mr. Claudio Numa, Esq.,Brian Etherington, Krrish Khanna, Rex Guan, George Kitagawa, Daniel Wang, Saif Ali Ismail, Rohan Trivedi, Thomas Yang
Second Row: Ryan Cornacchia, David Villanueva, Boris Tishkov, Jack Cordingley, Charlie Jansen, Conor Stewart, Jay Lee
Third Row: Ethan May, Alex Sinclair, Ben Wang, Blake Duyn, Yamil Sessin-Nicolas, Matthew Abramowicz, Daniel Kim
Fourth Row: Patricio Franco, Ethan Thomas, Oliver Zhao, Jack Liu, Alex Nikols, Michael Zhang
Fifth Row: Andy Wang, Nicholas Tasker, Kevin Li, Joaquin Garza, Carter Hadcock, William Zhang.
Missing: Jason Zhou, William Wu, Mr Kevin Gate Esq.

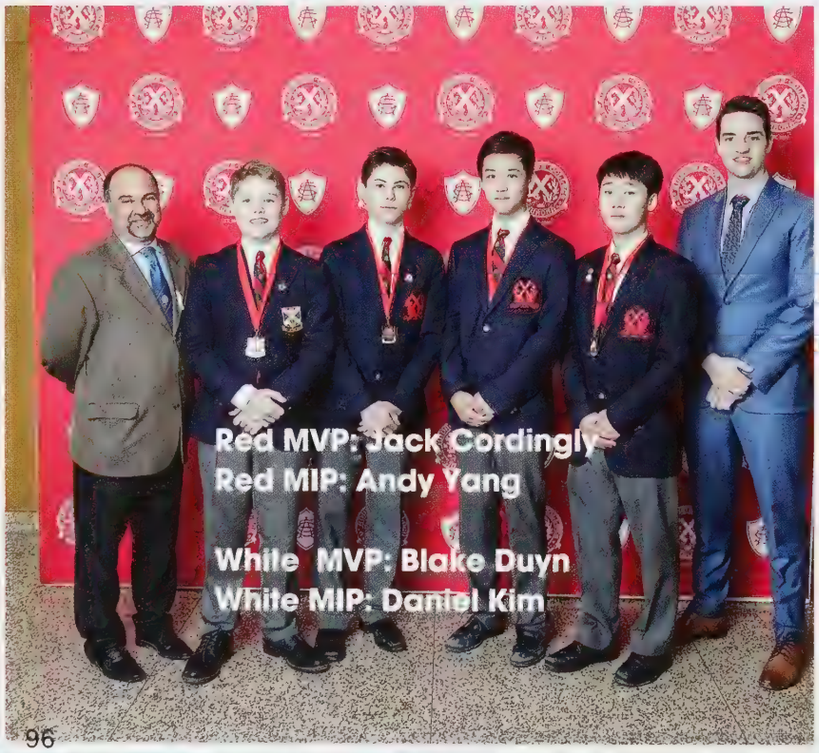

Out of respect for your time I'll keep things concise. The U14 Red and White teams worked hard this year to improve as athletes and young men, honing their squash and life skills. Mr. Numa and I are very proud of the strength shown in your training (a lot of pushups for you boys) practice and competition. Thank you all for your effort, respect for the game, honour and sportsmanship. You carried yourselves with class and showed a worthy level of pride in the Saints crest you represented at every moment.

Now we'd like to honour those who took this honour and respect for the game to the next level.

MIP Awards:
1)As a novice squash player improving with consistency at an exceptional pace leveraging his athleticism and strength, the most improved player for Team White goes to **Daniel Kim.**
2)Persistently concentrated efforts paid off for this young man, launching himself into a competitive position representing team red at the CISAA Finals, the most improved player award for Team Red goes to **Andy Wang.**

MVP Awards:
1)Leading the team by example through every workout, practice, and game as the teams #1 seed the MVP for Team White goes to **Blake Duyn.**
2)Showcasing tremendous respect for the game, preaching the importance of sportsmanship, and honouring proper squash etiquette as the Team Red's number 1 seed, The MVP for Team Red goes to **Jack Cordingley.**
CN/KG

Fencing

Back Row: Massimo Giarrusso, Alex Fan, James Ross, JunKyo Kim, Artem Kotchanov
Front Row: Henry Li, Evan Lee, Jackie Guo, Shawn Chung, Coach Stanley Yee
Missing: Alexei Lisin, Austin Nirenberski, Erik Baker, Eddie Lia, Joshua Baldassi, Matyei Beliaev, Jayden Kim

The Greek philosopher Aristotle stated, "We are what we repeatedly do. Excellence then, is not an act, but a habit"

The fencing team had 18 members this year. We had the majority of the team being in grade 12 and many in their 3rd and 4th year on the team. I would like to acknowledge the following boys for their years of dedication and enthusiasm for fencing and contributing to the team: James Ross, Jacky Guo, Massimo Giarusso, Shawn Chung, Matvei Beliaev, Jayden Minchan Kim, Jun Kyo Kim, Eric Baker, Evan Lee, and Austin Nirenberski. Good luck gentlemen in being excellent in your future endeavours.

This years MIP for Fencing goes to an individual who has a unique style of fencing. He would stand off his opponents with a steely glare and pair it with a very aggressive charge. This method distinguished himself with a 6th place finish in our Saint's individual tournament. The MIP for Fencing is Henry Li.

This years MVP for Fencing won 2 Gold medals and led the A team to a 1st place finish. He is very strong technically and has a very deceptive counter attack. He also is a good teammate, role model and good sportsman by helping others developing their fencing skills. The MVP for Fencing is Alex Fan.
SY

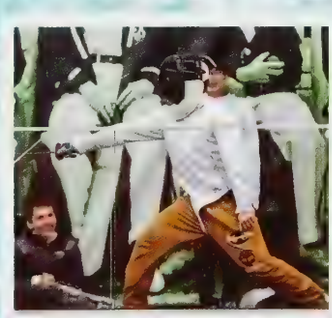

Varsity Alpine

Front Row: Mrs. Carolyn Bilton Esq, Lucas Henderson, Cole Lapshinoff, Ryan Henderson, Philippe Grenier, Andres Kuri King, Mr. Nicholas Day Esq.
Middle Row: Jack Oomen, Francisco Pasquel Vega, Kieran Walters, Joshua Osborne, Jake Allen, J.P. Del Rio Barrenechea, Santiago Hinojosa Cervantes, Jose Gerard Guerra
Back Row: Michael Bessonov, Juan Cortina Autrey, Sebastian Murphy Ives, Max Houghton, Jeronimo Jacques Lopez
Missing: Dillon Applebe, Mr. Jamie Inglis Esq.

After a fantastic season last year, the 2018-19 SAC Alpine Ski team was eager to continue where it left off and once again make a strong push towards earning a CISAA Championship. This year was not easy, however, as poor snow conditions and challenging weather conditions led to many training and race cancellations. Despite this, both the High School and Open Team found significant success.

Led by a strong contingent of graduating racers, the Open or Club trained team recovered from a poor start in early races to battle back and just fall short of repeating as the league's champion. This silver medal was a tremendous accomplishment for this dedicated group of racers.

Our High School trained team also had a challenging start to the year with poor results in our early races. Undaunted, the team continues to work hard to improve, and consistent, clutch performances by our to our resurgence in the standings, and ultimately, a come-from-behind CISAA championship over a seven other highly competitive teams. This win earned this team an OFSAA birth where they continued to find great success. After two hard days racing at these provincial championships, the team was rewarded by earning the Gold medal and provincial title in the Slalom event, and a 5th place finish in the Giant Slalom event.
JI

U14 Alpine

Front: Ethan Pearson, Ramon Chedraui Pazos, Ethan Baxter, Rohin Kait, John Marshall
Back: Roan Binnendyk, Seamus Martin, Domingo Valdes Padilla, Jaxon Iatan
Missing: Ms. Carolyn Bilton Esq.

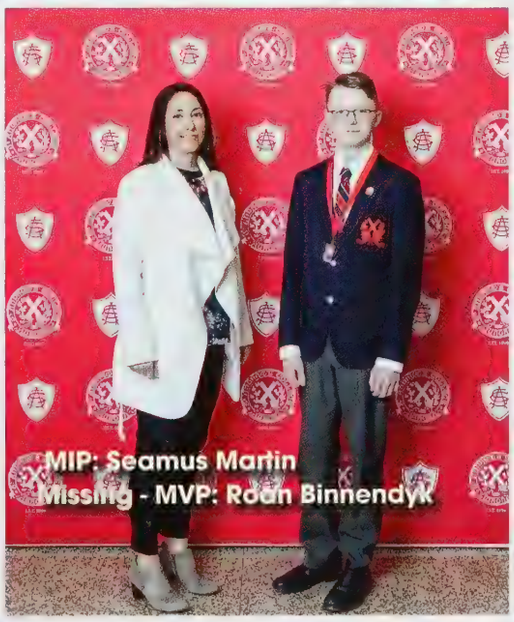

What does 6 + 5 – 2 – 3 + 1 = ? The number of times the ski team was actually on the hill this season!
After 2 months of dryland training, the U14 alpine ski team was ready to hit the slopes. But of the 11 scheduled practices and races, 5 had to be cancelled due to the weather! Unfortunately, only one race, the championship, was to be rescheduled. This disjointed 3-race season made it challenging, especially for our many first-time racers to see much progress in their skiing, but each and everyone member of the team improved their confidence and their times.

Some memories from our short season:
Poles: Ski poles seemed to be problematic this winter... Roan Binnendyk forgot his poles and had to borrow mine for one race, multiple racers dropped their poles from the lifts and Jaxon Iatan broke a pole at our last practice! We didn't have much luck!
Unfortunately, a broken pole was not the worst of it. David Rubstov broke his wrist at our first race and had to sit out the rest of the season.
Notable finishes: After a tough first race, 5 of our racers finished in the top 20 at the second race. At the Championship race, the boys faced their first and only slalom course of the season. They may not have had the fastest times, but the entire team should be proud of their effort and their success in finishing the course.

The 2019 season will not go down as our best year, the team finished 5th overall, but I trust the boys can look back on the season with positive memories and know that they skied their best.

Before I hand out the two awards, I'd like to thank Ms. Derwin for stepping in this winter when both myself and Mr. Inglis had to miss races. Her help is much appreciated!

MIP – This year's Most Improved Player award goes to an athlete who was new the sport. His maturity, steady confidence and coachability helped him to improve his results. The 2019 U14 Alpine Ski MIP is: Seamus Martin.
MVP – This year's Most Valuable Player returned to the team for his 2nd year. He trained hard at practice and always pushed himself to improve. The 2019 U14 Alpine Ski MVP is Roan Binnendyk.
CB

Nordic Ski

Front Row: Allejandro Herrigon, Sterling Cochrane, Mikey Bahen, Graham Staney-Paul, Sean Denton, Carlos Solloa, Blake Phillips
Middle Row: Mr Brian McCue Esq., Thomas Childerhose, Reese Enderlein, Zander Smith, Mason Sorbera, Mr. Adam Kowaltschuk Esq.
Back Row: Luke Burleigh, Hayden Reinemo, Johannes Foltmann, Lucas Ruiz

Nordic skiing is a challenging and exhilarating sport. It requires its athletes to work diligently on personal fitness through hours of dryland training, trail running and endless hours of stair climbing in the arena bleachers. It requires its athletes to be willing to train and race in temperatures of plus 10 or minus 20, with equal determination. It is a sport that tests its athlete's fortitude by matching the rush of the downhill glide with the punishment of the uphill grind.

Fifteen boys competed with the Saints Nordic Ski team this season. Despite the rollercoaster temperatures, we had an early start and managed to get onto the snow in December, just before the Christmas break. The Saints Nordic team took part in five open high school races during the regular season, as well as three biathlon races which saw two members win Gold and Silver medals at the Ontario Cup level. At the CISAA championship race, we won both the Gold and Silver team medals in the Senior Boys division. 150 of the best Senior boys in Ontario competed at the OFSAA finals in Collingwood this February. We had a solid two days of sprint and distance racing, and we were pleased to have our senior team finish in the top third of the field. Congratulations to all members of the Nordic Ski team for a fantastic Nordic ski season.

I'd like to take just a moment to recognize our Veteran graduates that have dedicated years to the team and helped lead our team so successfully this year : Mikey Bahen, Thomas Childerhose, Sean Denton, Graham Stanley-Paul, Mason Sorbara, and Stirling Cochrane. I hope to see you all on the ski trails for years to come.

MVP: Thomas Childerhose **MIP: Graham Stanley-Paul**

65

75

ski and bike
cross country | mountain bike
RADICAL RIDERS

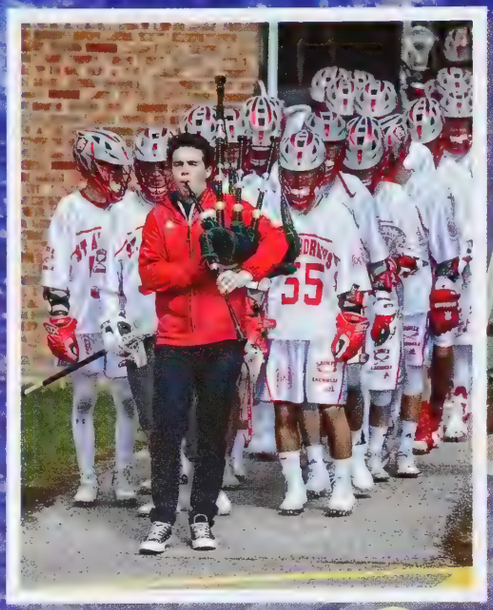

Spring Term

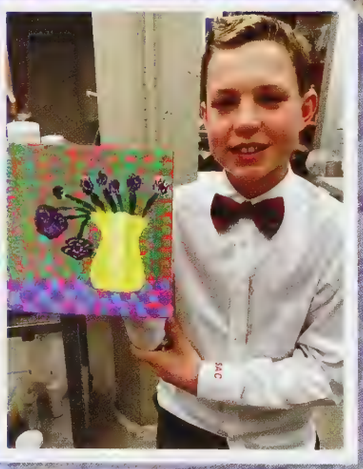

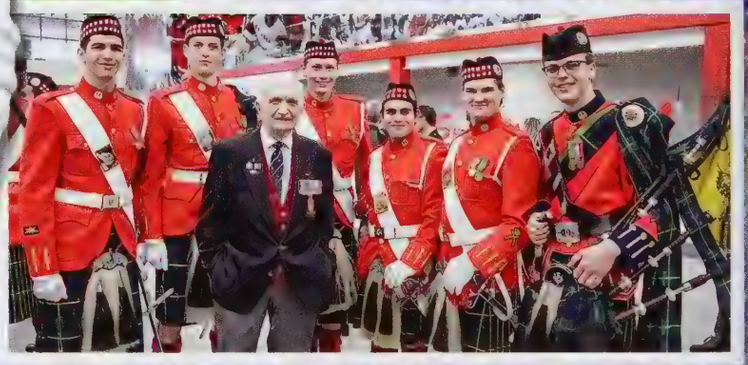

ROBERTS HALL
GOLDEN TICKET
ST. ANDREW'S
SAINTS
LACROSSE
9
STX
ST. ANDREW'S COLLEGE
HOME OF THE Saints

The Church Parade

The Headmaster's Parade

The *Annual Cadet* Inspection

ST ANDREWS COLLEGE
PIPES & DRUMS

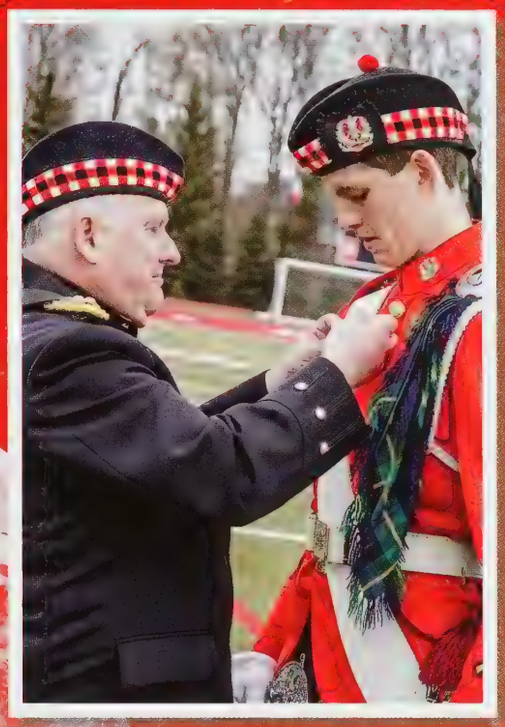

30
1989
FESTIVAL OF THE ARTS
MAY 8 - 10
FOCUS

Spring Smash

WALLACE
Parents Gu
HOME OF THE Saints
SAC
AVELLE

Spring Events

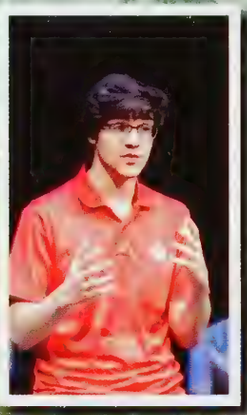

SAC
SAC

WALLAC

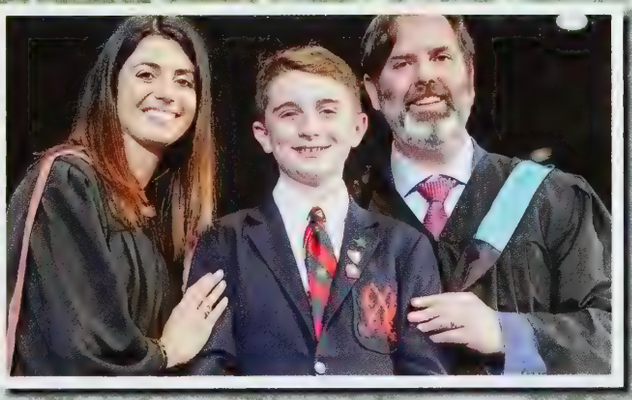

Spring Sports

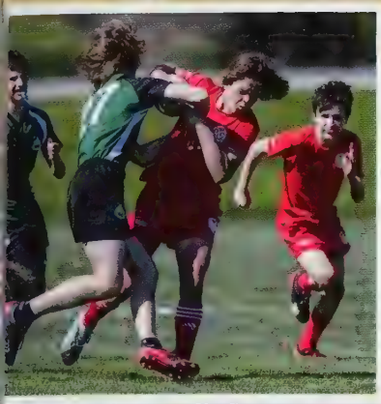

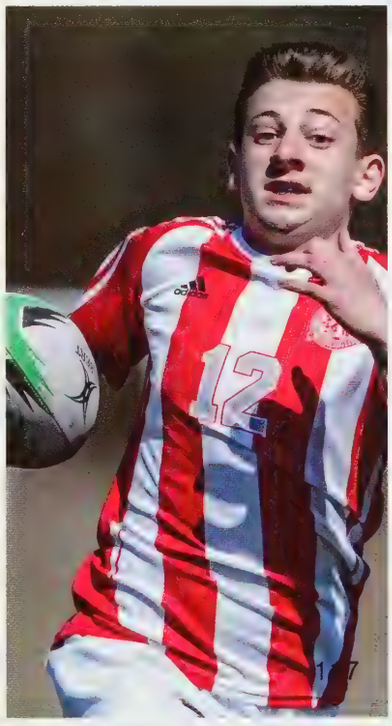

1st Rugby

First Row: Alejandro Guraieb Abella, James Clarke, Eamonn Gaunt, Ryder Germain (C), Chinurum Omenuko, Hayden Reinemo, Ban Pho
Second Row: Mr. Jon Butcher Esq., Alastair Binnendyk, Jack Li , Luke Coombes, Nate Falconi, Ryan Lindsay, Brendan Beeching, Mr. Kyle Fraser-Shoemaker Esq.
Third Row: Ethan Joiner, Richard Rong, Oruese Erivwo, Joshua Baldassi
Fourth Row: Seb Murphy Ives, Jason Grenier, Ethan Kalra, Brendan Dilworth, James Anderson
Fifth Row: Andrew Scott, Jeffrey Sun, Frank Zhong , Nathaniel McDonnell
Missing: Alex Power, Blake Phillips, Brock Walters, Cael Bisset-Cavallin, Campbell Clarke, Dylan Tabone, Grant Campbell, Joshua Osborne, Sam Ashton.

Would you rather lose every game, or never play?"

st Rugby was a tale of three seasons...
reseason 4-1
AIS 3-1, we made the finals at Hillfield College School, but lost to a very strong UCC eam. We saw numerous injuries to key players, and the departure of Campbell Clarke to play Canada u20 was a huge hit.
CISAA 0-4
Although the first time in over a decade we've gone winless in the CISAA it was still a eason worth playing.

eason Results:
McMaster Tournament:
AC 25 vs Iroquois Ridge (Oakville) 5
AC 19 vs Huron Heights (Newmarket) 0
AC 20 - Sir John A MacDonald (Kitchener) 10
t. Max Tournament:
AC 15 vs St. Max 21
AC 36 - Lawrence Park 0
CAIS National Tournament at HSC:
AC 22 - 7 Appleby College
AC 36 - 0 Eden CS
AC 12 - 0 TCS
AC 5 - 36 UCC (SAC are CAIS silver medallists)
CISAA League Play:
AC 7 @ UCC 36
CS 50 @ SAC 12
AC 5 @ AC 26
AC 17 @ TCS 41

eason Memories:
inals at McMaster preseason tourney – a cheeky kick goes directly to Nate Falconi vho ran the field for the winning score.
Ethan Kalra regularly clears 3 opponents out of a ruck
Alejandro Guraieb-Abella evades 9 tackles on a kick return
Alastair Binnendyk fends off 3... one to the face and earns a yellow card.
Alex Power slices through defences
Durese Erivwo learns how to run hard!
Ban Pho tackles repeatedly players easily twice his weight.
Sam Ashton throws perfectly to the back of the lineout – from day 1!
Appleby Mud-bowl: a thunderstorm stops the game for 45 mins after which we play n one of the muddiest games in decades.
Grant Campbell – was injuring himself from hitting so hard. Relentless!
Seb Murphy-Ives steps up from lock to do a great job at scrum-half for our final match at TCS.

Season Highlights:

While everyone else is running for cover in the thunderstorm at the Appleby Mud-bowl, Ethan Kalra stays behind to help carry off an injured Appleby player.

SAC 7s team – Hillfield asked us to put in a 7s side to round out the bracket. So 8 players stepped up at CAIS with no 7s experience or training. Despite blow-outs and never winning a game, this group of Andreans never quit, kept fighting, were always positive, were always good sports, worked hard in every match to get better at tackling, passing, and support. In short, it was an honour to be associated with this great group of guys and 7s coach Ms. Emily Whitton:
Joshua Baldassi, Eamonn Gaunt, Chinurum Omenuko (Cptn), Joshua Osborne, Hayden Reinemo, Richard Rong, Brock Walters, Frank Zhong.
For these fine Andreans the answer to "Would you rather lose every game, or never play?" ...was always "play".

Above all, rugby is a game of character.
It is great to see that SAC continues to produce players of outstanding character.

Player Awards

Our most improved player came to us this season having never touched a rugby ball before and steadily became one of our most effective and reliable forwards. With an athletic background in hockey and football, he had a good base set of skills and physicality that transferred nicely to rugby. Our most improved player is Jason Grenier.

The Courtenay Stoate Trophy is awarded annually to the most valuable player on the First Rugby team at St. Andrew's. Mr. Stoate founded rugby union at the college and was a long-time coach. Having begun playing rugby at a young age, our MVP brought a great deal of playing experience with him onto the field. He's deceptively quick for a big man making him dangerous with ball in hand and he is also known to lay some big hits on defence. When he turns it on, he can bring a level of skill and physicality to the pitch that is hard to match. Our MVP is Alastair Binnendyk.

The Mark Oliver Memorial Trophy is presented annually to the person making the largest contribution to rugby over his career at St. Andrew's. This is the highest award for rugby at as it recognizes the person who has best displayed the combination of: passion for the game, athleticism, leadership, and outstanding character. On a team with only a handful of Grade 12 players, we were desperate for someone to step up and lead the troops. This individual continually displayed a genuine passion for the sport and the qualities of a leader. He maintained his enthusiasm and effort even during our long practices that went to 6:30 or later during the long cadet/ sport days of April. He was the clear choice for our captain, and the clear choice for this award. The Mark Oliver trophy goes to Ryder Germain. **JB/KFS**

U16 Rugby

First Row: Mr. Anthony Gilroy Esq., Elliot George, Jeronimo Jaques Lopez, Owen Lapshinoff, Fayez Haroon, Oleh Dehtiarov, Mr. Jamie Inglis Esq.
Second Row: Johannes Foltmann, Theodore Mirkopolous, Santiago Hinojosa, Jose Madrazo, Ren Montegi, Noah Jeppesen, Gordie McDonell
Third Row: Jeronimo Gerard, Griffin Ardill, Nolan Rush, Ty White, David Kurp, Dante Gallo

I would love to come to the podium today and speak of the how deep and skilled the U16 team was, how many victories we earned this year, and describe how dominant that we were in our league.

If I based our assessment on this stereotypical measure of athletic success, however, it would be clear that our season was an utter disappointment. Our record was 1 and 6. We were outscored in league play by a margin of 157-65 and lead only once in a game. Our team roster consisted of 17 with 15 players on the field at once, and for about a quarter of our game time we played down a man due to injuries. We were out-numbered, often outmatched physically, and had very limited rugby experience with respect to the other teams.

Despite this, by no means would I ever consider this season as an unsuccessful one.

Our core group of committed players gave 100% in every practice, refused to be pulled off the field due to injury for fear that that their teammates down, got up and made tackle, after tackle, after tackle, often in quick succession, and would slump on the sidelines after the game due to complete exhaustion knowing that could give no more. They demonstrated a drive to improve their basic skills, never gave up regardless of the score, and demonstrated more character and resilience than many championship teams we have coached in the past.

It was a challenging season for sure, but we could not be prouder of those guys who hung in there, fought through injuries and adversity, and gave their all simply for the players who were standing next to them and for the crest that they wore on their chest. Well done boys.

MVP: Johannes Foltmann
MIP: Jose Madrazo

U14 Rugby

Front Row: Ms.Katie Still, Logan Noccey, Jay Lee, Jimmy Chang, Joey Panovski, Ms.Emily Keating
Back Row: Alexander Sinclair, Seamus Martin, Ethan Baxter
Missing: Alex Nikols, JP Hernandez Coss

U14 rugby had a season of learning and growing.

Many of our players had never played rugby before and spent the first practice throwing the ball like a football. We worked hard to improve our skills and tried our best to learn the rules of the game, even though they changed every tournament.

We finished our regular season play with 5 wins and 6 losses. Sadly, in the finals we had a slow start and finished fifth overall.

We'd like to thank Mr. Prezens for starting our season strong and Mr. Clements for his help throughout the season. I'd like to thank Ms. Still for joining us this season, I couldn't have done it without her.

Our MVP was one of our only returning players. In our first few practices he spent a lot of his time teaching me the rules of touch rugby. His accurate passes and ability to see space lead to many tries. Though he wasn't very good at rock - paper - scissors, he was a leader on the field and was always there to help his teammates. Our MVP is Alex Nikols.

Our MIP had never played rugby before this year. He had great hands and his speed allowed him to excel on offense and defense. He received the second most votes for MVP. Our MIP is JP Hernandez Coss.

First Badminton CISAA Champions

First Row: Jalen Gu, Michael Hanrahan, Billy Sun, Nathaniel Chan, Wei Han Luo, Ziyu Han, Tony Yang
Second Row: Mr. Marke Jones Esq., Leon Kwok, Kevin Zhang, Michael Chen, Tyson Tao, Roger Hou
Third Row: Cooper Shi, Tyler Chan, Eddie Jia, Tom Hu

Today we celebrate the success of our season and thank those who have contributed our 6th championship in 7 years.

While only seven players – 3 singles and 2 doubles teams – go to the final championships, all team players share in our success. With a large team of 18 players this year, the competition for a championship spot was motivating. Thanks to our 11 development players who will have the formidable task of replacing our 5 graduating players: Nathaniel Chan, Wei Han Luo, Billy Sun, Jalen Gu, and Ziyu Han. Club players continue to have an important role in the success of CISAA teams. When these elite players share their knowledge and skills with their team mates, everyone benefits.
A highlight of the season came from the performance of the Chan-Luo doubles team who won a gold medal in the men's B-flight Championship at the OFSAA Badminton Championships in North Bay a few weeks ago.

We entered the CISAA championship on the heel of another undefeated season. Though seeded first in 3 of the 5 positions, it was clear early on this was not going to be a slam-dunk! Though it's highly likely that a convenor error cost our first doubles a silver medal, at the end of the tournament, the boys had won 1 gold, 3 silver and 1 bronze medal.

This years' MIP was a versatile singles and doubles player. He represented the CISAA at OFSAA as the singles high school player, and narrowly missed a medal chance in the C-flight consolation final. The 2019 MIP is Ziyu Han.

The MVP of any team is likely one of the most skilled and tactically competent players. Equally important is an unselfishness and commitment to the key team principles day in and day out. This years' MVP wanted to play singles but put team interest first and happily played doubles instead. The 20189 MVP is Michael Hanrahan.

#1 Singles – Nathaniel Chan – Gold medal winner,
#2 Singles – Wei Han Luo – Silver medal winner,
#3 Singles – Billy Sun – Silver medal winner,
#1 Doubles – Jalen Gu & Michael Hanrahan – Bronze placement winners,
#2 Doubles – Ziyu Han & Tony Yang – Silver medal winners.
MJ

U16 Badminton

First Row: Mr. Dennis Jumaquio Esq., Patrick Spahlinger, Tim Zhang, Hiroki Yasui, Alex Fan, Max Cruickshanks
Second Row: Julyanh Nguyen, Leo Shao, Bob Chen, Wing Zou, Alfred Kwan
Missing: Bob Chen, Paul Tran

When you think of Badminton you don't often think of it as a team sport. You probably think of individual players battling it out on the courts or at most two players in a doubles team. But it was clear at the CISAA tournament that the theme of this year's U16 Badminton season was teamwork, and the boys demonstrated that well. When one member was on the court, the others were on the sidelines cheering him on. They celebrated their victories together, they supported each other during their losses, but most importantly they helped each other become better players.

This season was a short season with only 3 league matches within two weeks of the tournament. The boys entered the CISAA tournament a little green but this did not stop them from giving it their all. As the team progressed through the bracket, their confidence level and skill improved as well. Allowing some of the players to experience their first wins of the season. In the end, we lost against some tough competition, but we became a stronger team for it.

This year's MVP is awarded to the player who not only demonstrated great skill, but also showed great leadership. His knowledge of the sport allowed him to help his partner and fellow teammates improve. He was a great asset to the team and is well respected by his peers. This year's MVP is Wing Zou.

This year's MIP could go to a number of players on the team. Each player put in a lot of time and effort to improve his badminton skills. They were all coachable players and took every word of advice to heart. What it came down to was their overall performance in the CISAA tournament. He and his partner may not have won any league matches this season, but they fought hard in the CISAA tournament where they were only defeated once. The award could easily go to either player, but this year's MIP is JulyAnh Nguyen.

DJ

U14 Badminton

irst Row: Rex Guan, Michael Wang, Thomas Yang, Daniel Kim, David Yang, Brandon Chen, James Zhou, Daniel Wang, Mr. Paul Totera Esq.
Second Row: Frank Ni, Hiram Chen, Jack Liu Flynn Ma, Ben Wang, Bob Tao, Trevor Fullerton,
Missing: Roy Xia

Coming off back to back CISAA championships, expectations for success were high with this year's team. Things started off great. The boys played a perfect season, winning their three match-ups 5-0 and only losing a single game. Naturally, we heading into the final tournament hoping to win our third straight championship on home turf. Unfortunately, our division consisted of nine other teams....this meant we had only seen 30 percent of the competition. We faced an uphill battle against unknown opponents but managed to place third overall behind two teams we had never faced. Special mention goes to Hiram Chen who was forced to play up and played his best badminton to earn second place finish....and our first doubles team of Jack Liu and Daniel Kim who fought hard and held on for a gold medal finish.
PT

First Baseball

First Row: Lucas Fong, Spencer Thomson, Nicholas Giorgio, Cameron Byers, Joe Gentile, Kade, Hennessey, Mr. Chris Papalia Esq.
Second Row: Mr. Trevor Biasi Esq., Ryan Sutherland-Pace, Claudio Cericola, Will Azzopardi, Eugene Lee, Ethan Landry, Mr. Len Gurr Esq.
Third Row: Nicholas Bordage, Luca Zadra, Justin Hicks, Jack Kensit, Ashton Hunter

With the graduation of some excellent players and a heartbreaking loss in the CISAA final last season versus St. Mike's, this was supposed to be a rebuilding year for the baseball program. In all honesty, our expectations were low. We knew we had some talented returning seniors on the team like Captain Jack Kensit, Billy Starke, Ryan SP and Eugene "G-Flame" Lee, but with the loss of the top 1/3 of our batting order we thought we were going to be up against it this season.

After a about a month of rain, our season got under way with a couple of Coach Paps' friends from Sudbury. We split our games with them before losing our first regular season game against St. Mike's 4-0. The narrow loss gave us hope and we reeled off wins over TCS and UCC to finish second in the regular season. A come-from-behind semi-final win over TCS set up a rematch against St. Mike's.

This year we were clearly the underdog in the Championship Final but we scratched and clawed into the 5th inning tied 3-3. We actually hit the ball harder than them on the day with Kensit hitting a ball to centre field that easily flew 410 feet before being caught by their center fielder. A couple of uncharacteristic errors, however, did us in and we eventually succumbed 7-5 to the evil empire. In spite of losing the final, once again, we had a great season. The boys practiced hard, had great attitudes and were a pleasure to be around. Mr. Gurr and I have coached the last 14 years together and we couldn't recall a nicer bunch of guys to be around.

Now Coach Paps embraced a new philosophy this year. He tried to be relaxed. After years of berating Mr. Gurr and me for not wearing baseball pants, he began showing up to practices and then games, in shorts. When guys would show up late to practice, terrified, Paps would say, "it's no problem, buddy." Mr. Gurr and I thought he was losing his mind. You see, there are two Mr. Papalias; one is a passionate educator who presents around the country about math pedagogy. The other is a lunatic baseball coaching maniac. Here are a few examples:

1.When an opponent approached the plate who didn't look like a star Paps, mumbled to us, "look at this guy. Doesn't even know how to hold the bat. This is exactly what we need."

2.One of our pitchers was struggling on the mound. Pitching balls that bounced before the plate. Then throwing one of the backstop. He asked for a new ball. Paps says to us, "I'm sure this will fix everything!"

3.Grade 9 Spencer Thomson was on the mound. Fires a couple fastballs at the knees and gets their hitter to ground weakly to first. Spencer in his elation, forgot to cover first base but it didn't matter, we got the out. Paps started yelling, "Spencer, you got to cover first!!" Len and I look at each other "can't you just let him enjoy the moment? It is his first high school out!" To which Paps responded, "if he doesn't start doing his job, it'll be his last!"

4.Or at practice one day. He were running through some defense stuff and all runner were safe. One of our guys said to Paps, "they were all safe. There was no play to be made." Paps laughed hysterically and screamed angrily, "even when there is no play, there is a play." We were all just confused.

5.Finally, the funniest thing I heard all year came from Mr. Gurr. Matty Brandt plays catcher for us. As most people in this room are well aware, Matty has lots to say. During one game, there was a play at the plate. Matty came out a blocked the plate. Their big grade 12 player rounded 3rd and was bearing down on him. We braced ourselves for a big collision. The player however, almost stopped and tried to tip toe around Matty. LG looked at me and said, "every teacher who ever taught him, would have run him over!"

Before I call on Mr. Gurr for our two awards, I'd like to take a minute to thank him personally for 14 great years on the diamond. Fourteen years ago, he was a bit bigger, I had way more hair, and Paps was in High School.

As most of you know, Mr. Gurr is leaving us for a well-deserved promotion out west. And while I'm very happy and excited for him to start a new chapter at a new school, I'd be lying if I said I wasn't sad to see him go. The boys of SAC have had the good fortune of having a great teacher, coach and most importantly mentor in the Big LG and they always knew he was in their corner. In my mind, that is about as good as you can do. On top of it all, we enjoyed so many laughs on the diamond it is crazy. Good luck, Len, and most importantly thanks.
LG/CP/TB

U14 Softball

First Row: Jonathan Criswick, Carter Seymour, Owen Kamphuys, George Kitagawa, Giuseppe, Zeppieri, Matteo Cericola, Jack Hargrave
Second Row: Conot Stewart, Jack Thompson, Noah Savage, Nicholas Ferrante, James Coppala, Marcus Fong, Mr. Adam Kowaltschuk Esq.
Third Row: Bryce Rogers, Kian Pouragha, Nicholas Tasker, Blake Duyn, Kevin Peck, James McNair
Missing: Beckett Fullerton

This season a tough one for U14 softball our first time on grass was our first game because of all the rain. We had an 0 for 5 season , but despite the punishing losses the boys stayed positive, had fun and always encouraged each other.

This year's MIP started at the bottom of the battling order and worked his way up to the top half. He brought down his errors and improved his consistency on the field. Congratulations Matteo Cericola. Our MVP showed himself as a talent on the field early, scoring a home run in the first inning of our first game. He took over at short stop and helped coach our younger players. Congratulation to this year's MVP Blake Duyn.

AK

U12 Softball

irst Row: Carter Jollymore, Tommy Kalogiannis, Marcus Knoop, Kyle Rogers, Usman Shakir, Akhilesh Ragavan, Ethan Fleming
Back Row: Mr. Ben Kitagawa Esq., Tyler Iwai, AndyYang, Miraj Siddiqui, Parker Bifolchi, Matheson Davies, Toby Hansen, Mrs. Claudia Rose-Donahoe Esq.

The U12 softball season was an incredibly grueling 5 games. We were rained out 4 times including the CISAA championships which was extremely disappointing (to some) since we were the favoured team to take 12th spot. This year's team had some tremendous talent. What was interesting about the skills set of this year's team was, on one hand, their excellent hand-eye coordination in the field, but then their almost nonexistent hand-eye coordination in the batter's box. It was a tale of two extremes. In the end, our season record was an impressive 0-5 and the boys should be commended for their perseverance and unbridled joy for hanging out with Mrs. RD and me. We need to thank Jason Zhang and Daniel Vercillo our student coaches this year because without them we would not have been doubled off as much.
So, onto our awards: Our MIP was a player who played with a glove and a bat, and showed what it meant to be a guy on this team. At the start of the year, this player's batting stance looked like he was ready to club a baby seal. At the end of the year, it looked like it was just a bigger seal. From our first game to our fourth game, he took as big a leap forward as someone could over 4 games. Our MIP this year is Usman Shakir.
Our MVP was one of the biggest components of our team. He was literally one of the biggest on our team. When asked at the start of the year where he would like to play, he said "Anywhere you feel I would be best suited, sir. You are after all the greatest coach, no man, I have ever met." He was immediately slotted into the cleanup role. He had big hits when we needed them, and we needed them a lot. He was also our top fielder making a home at SS. Our MVP is Parker Bifolchi.
CRD/BK

Senior Track & Field

First Row: Coach Kristen Kang, Cole D'Angelo, Marcus Jenko, Jose Benavente, Chris Marton, Cole Nip, David Ezude
Second Row: Rio Harada, Akash Ragavan, Ostynn Lee, Rylan Kirchmair, Max Perricone, Jason Quian, Adam Aly
Third Row: John Brackett, Geoffrey Ogenrwot, John-Anthony Zarboni, Aiden van der Weg, Franklin Zhang, Kyle Murphy
Fourth Row: Bryan An, Colton Falkenberg, Kordian Mazurkiewicz, Hanson Xiang, Paul Zhao, Luke Burleigh
Fifth Row: Coach Nick Tsioros, Jake McMillan, Marcus McGowan, Aaron Lee, Brandon Kim, Caden Markle, Liam Hadcock
Sixth Row: Dana Goharchi, Sanjay Gupta, Artem Kotchanov, Nova Schmidt, Sterling Cochran
Seventh Row: Bill Shen, Liam Trnik, Aiden Kirchmair, Graham Cassar, Neebeesh Elliott, Coach Taylor Johnston, Coach David Galajda

The recipients for this year's Grade 9 Midget category are:
Midget Awards
MIP - Aiden van der Weg
MVP – Franklin Zang

The recipients for this year's Grade 10 Junior category are:
Junior Awards
MIP – Hanson Xiang
MVP – Aron Lee

The recipients for this year for the Grade 11 & 12 division go out to:
Senior Awards
MIP – Neebeesh Elliott
MVP – Caden Markle

This track season was very short this year with only 2 meets prior the CISAA championship, and this was a result of bad weather and the restraints placed upon athletics by other school programs.

The past 2 months spent together have produced many memories. The coaches memories start on the first day of practice when we have the opportunity to watch the team attempt to do their warm up drills. If you have ever spun yourself around 7 times and then tried to walk in a straight line that would resemble the kind of coordination we saw on the first day. But with some practice, and leadership from Graham Cassar, Caden Markle, Luke Burleigh and Nova Schmidt the team got past that and became much more coordinated.

We had 42 athletes on the team this year. Some had experience in various events, some had none. By the CISAA Championship, all team members were active and giving their best effort. Some were medalists, many were not. Some Highlights include Hanson Xiang learning how to throw a discus days before the championship and then placing second. Some other throwers of distinction were Akash Ragavan and Dana Goharchi. Akash was new to the javelin and picked up the event and threw like a veteran finishing 4th at CISAA, while Dana had a year of experience and finished 3rd in the event. And there also was Aron Lee that competed well finishing just out of the medals in three events.

At the CISAA Championship we also learned that Uber Eats will deliver to a field where a track meet is happening. Thank you John Brackett.

In the distance events, we had Bryan An, Aidan Kirchmair, Chris Marton, Jake McMillan, Geoffrey Ogenrwot, Liam Trynk, and Marcus Jenko. All did their best for the short time we had to train but found the competition to be challenging.

Graham Cassar placed 2nd in the senior triple jump and 2nd in the 110 m hurdles, and 5th in the long jump.
Caden Markle won the senior pole vault, and was 3rd in both the 400 m hurdles and 110 m hurdles.
Luke Burleigh won both the senior long jump and triple jump.

Honourable mention goes out to our midget and junior relay teams: these 2 teams ran very well and finished 4 at the CISAA Championship and qualified for the Metro Championships. The midget team consisted Adam Aly, Franklin Zang, Marcus Jenko, and Kyle Murphy. The junior team consisted of Colton Falkenberg, Kordian Mazurkiewicz, Liam Hadcock and Aidan van der Weg.

OFSAA Competitors
One area that SAC continues to experience great success is in the pole vault.
Of the 9 total medals available to win in 3 divisions we won 7 at the CISAA Cahpionship. At the Metro Championships 5 of these young men made it to the OFSAA Championship. Those boys are Aiden van der Weg, Franklin Zang, Jake McMillan, Bill Shen, and Caden Markle. The one runner we have for OFSAA will be Graham Cassar in the 110m hurdles.

Graduating team member
The coaches would like to thank the following graduating team members for their commitment to the program. These young men have been a positive influence for the program and have been exceptional role models for many of our younger athletes. Our thanks go out to the following young men:
Graham Cassar, Caden Markle, Nova Schmidt
NT, KK, DG, TJ

U14 Track & Field

First Row: Saif Ismail, Allen Yu, Owen Lewis, David Wang, Steve Wong, Christian Iwai, Maxam D'Angelo, Ethan Pearson, John Marshall, Coach: Mrs.Emma Porter Esq.
Second Row: Brandon Yi, Brian Etherington, Mack Stewart, Ethan Kim, Duncan McDonell, Parker Noxon, Ethan Lam, Marcus DeMello, Hugh Ping
Third Row: Boris Tishkov, Adrian Pau, Ryan Cornacchia, Terrance Deng, Ethan May, Brandon Chow, Adam Campagna, Andreas Petrozza, Michael Tsiu, Coah: Mrs. Whitney Elliott
Fourth Row: Austin McCinnis, William Deudney, Cevin Wei, Syarique Syahrizal, Leo Wang, Christian Mitsis, Eric Su, Anush Suvasan
Fifth Row: Andy Yang, Jason Zhu, Braydon Bruce, Aaron Wang, Gabe Cinq-Mars, Oliver Zhao, Michael Zhang, Oscar Liu Coach: Mr.Stephen Holmes

U11 MVP- Mack Stewart
U11 MIP - Owen Lewis

U12 MVP - Duncan McDonell
U12 MIP - Brandon Yi

U13 MVP - Braydon Bruce
U13 MIP- Charlie Jansen

U14 MVP - Christian Mitsis
U14 MIP - Michael Zhang

The Middle School track and field team consisted of a group of 50 students who had the opportunity to compete in all 11 track and field events, then chose their specialty for the CISAA finals. We had a range of athletes who had a l of experience with track, and others who were out to discover where their athleticism could take them.

Although we have numerous MVP and MIP awards to hand out, we still found this to be a very difficult decision. We saw so much improvement between our very first practice when we ran in the ice and snow, to our final, sunny mee at York University. The dedication that most of our athletes brought forward at practices reflected their strong results at the meets. I would now like to call upon Mrs. Porter to present the awards.

Grade 5 & 6
Our U11 most valuable track athlete always presented a strong competitive mindset. His eagerness to improve and leadership contributed to his overall performance at our CISAA finals where he earned himself a 4th finish in the 800 meter race. Our most improved U11 track athlete was a positive member all season. He responded well to direction and showed great in both strength and endurance. He saved his speed for our CISAA finals, where he set a personc record time for himself in the 100-meter dash. Congratulations to Mack Stewart and Owen Lewis!

Our U12 most valuable track athlete was a strong participant in both field and track events. He worked hard at practice to improve his jumping form which earned him an overall 4th place in long jump at CISAA finals. Our U12 most improved track athlete showed excellent sportsmanship and significant improvement throughout the season. A CISAA he achieved a personal best in triple jump. Congratulations, Duncan McDonell and Brandon Yi! Mr. Holmes will now announce our grade 7 and 8 award winners.

Grade 7 MVP
Our U13 Most Valuable track athlete goes to our top thrower and hurdler who placed second in the CISAA shotput event and 7th overall in the CISAA hurdles. Congratulations to Braydon Bruce.

Grade 7 MIP
Our U13 Most Improved track star goes to an athlete who improved his technique significantly in hurdles and high jump. He also worked hard to improve his long distance running which translated to a personal best time in the 1500m at CISAA. Congratulations to Charlie Jansen.

Grade 8 MVP
Our U14 Most Valuable Track star was a speedster on the track finishing the 800m in a listing 2:24, the 400m in 65 seconds, placing him fourth in both events. He was also the anchor of our relay team. Congratulations to Christian Mitsis.

Grade 8 MIP
The U14 Most Improved Track athlete goes to a young man who excelled in the jumping events this spring. He improved his triple jump to 9.5 meters and was almost hitting 4 meters in Long Jump. He also made significant improvements to his attitude at practice and meets. Congratulations to Michael Zhang.

1st Tennis

First Row: Mr. Paul Bedard Esq., Carlos Castilla Maldonado, Carlos Solloa, Matteo Derbedrosian, Arthur Wang, Mr Matthew Jaekel Esq.
Second Row: Kevin Mi, Alejandro Herrejon Olavarrieta, Leo Li, PZ Zhang, Eric Wei
Missing: Jacky Kwok, Leon Kwok,

At the 1st team level, we scrambled all season just to find 7 players available for matches due to AP exams. For next year's team, we are going to have to find players who aren't as smart.

At the CISAA Championship, the team played its best tennis. SMC, UCC and TFS are dominant so the other 10 schools play for 4th place, a position that St. Andrew's earned this year.

At the OFSAA qualifier, Matteo Derbedrosian grinded his way to qualify as the CISAA first High School Single player in the OFSAA draw. His consistent groundstrokes and patience are the signatures of his game. Mr. Jaekel counted one of his rallies at 56 shots.

Carlos Castilla and Alejandro Herrejon qualified for OFSAA High School doubles with an impressive vistory over UCC's top team. Mr. Jaekel and I have really enjoyed training with Carlos and Alejandro this week. They are talented players, good athletes, but even better people. Sadly, they won't be back next year. Along with Matteo we wish them luck at OFSAA starting on Monday.

We also wanted to acknowledge the other non-returning players: PZ Zhang, Carlos Solloa, and Eric Wei.

The Most Improved player is a three-year member of the team who has all the strokes. He is becoming more and more consistent and hopes to continue playing tennis in California next year. The winner is PZ Zhang.

The Most Valuable player and the winner of the Bedard Trophy goes to Matteo Derbedrosian.
PB/MJ

U16 Tennis

First Row: Mr. Paul Bedard Esq., Andrew Kam, Matheen Khan, Paul Petrozza, Denis Kasianiuk, Val Gorochowskij, Roy Huang, Mr. Matthew Jaekel Esq.
Second Row: Jason Garner, Matthew Olejarz, Jack Rankel, Max Houghton, Juan Cortian Autrey, Quique Charur Irani
Missing: Carson Rein

The tennis program had a slow start in the Spring Term. Many early term practices consisted of playing while it was snowing and trying to play through winds of 35km/hr. However, we had a great bunch of guys on the courts and they were always trying and get out and hit with each other. It was easy for Mr. Bedard and I to notice the interest in tennis throughout the school. Whenever we looked at the courts, people were using them. Even as the sun set, students were playing tennis on the courts. We both hope the passion for tennis and camaraderie on the courts continues for years to come.

For practices, we divided the 24 tennis players into Tier 1 and Tier 2 based on ability as opposed to U16 or 1st Team.

The U16 tennis season was successful and a lot of fun. We competed well at our meets and improved as the season progressed. The team played well at the CISAA Championship tournament and rallied behind each other during tough and exciting matches. In the end, the U16 tennis team earned 2nd place. The whole team should be proud of the season, both on and off the court.

Whether getting practice sessions with his dad, holding his teammates accountable or always showing up to give his best, this MIP made improvements throughout the entire year. The MIP of the U16 tennis team goes to Jack Rankel.

The MVP of the U16 tennis team, goes to a player that committed himself to the team, usually arrived first and left last at practices, was successful multiple times at his #1 singles position, and was the nicest guy on the court. The MVP goes to Max Houghton.
PB/MJ

U14 Tennis

First Row: Ms. Deanna Harris Esq. Rohan Trivedi, David Villanueva, Andrew Lin, Ramon Chedraui Pazos, Charlie Guy
Second Row: Owen Cauley, Adrian Wei, Domingo Valdes Padilla, Kevin Li, Haadi Khan, Matthew Abramowicz
Missing: Alexander Sinclair, Brennan Mangat

From our first try-out, it was clear that there was a lot of enthusiasm for tennis from the middle school boys. There were a handful of returning players and a lot of fresh talent on the team this year. Despite the cold weather and all the rain that we got this season, the boys played some great matches and, in the end, made it to the CISAA championships. After a tough 4 - 1 loss against UCC, the boys came back and swept CDS and RC, ultimately placing 3rd in our division. Unfortunately, the wins ended there as the boys went 1 – 24 in the championships. Despite the score, the boys played some great tennis that day and should be proud of their 6th place finish! All in all, it was a great pleasure coaching the 13 young men of the U14 tennis team! Now for the MIP and MVP awards.

This year, the MIP award goes to a player who gave one hundred percent of himself at every practice and game. By the end of the season, he improved on many different skills including his serve and his volley's. His aggressiveness at the net and his ability to get the "impossible" shots while doing 360s every time he hit the ball were impressive. Congratulations to this year's MIP, Adrian Wei.

The MVP award goes to a player who is a leader both on and off the court. This player worked hard at every practice and gave his all at every match he played. He faced some tough matches throughout the season including his first match against UCC, which lasted over an hour! He is certainly a talented tennis player and will only continue to improve as the years go on. Congratulations to this year's MVP, Alexander Sinclair.
DH

Varsity Lacrosse

First Row: Mr. Joe Commisso Esq., Coulson Link, Jack Oomen, J.D. McDaniel, Chris Roy, Riley Knox, Adam Boston, Xavier Henry, Lassi Lehti, Thomas Kloepfer, Mason Wright, Kyle MacFarland, Nolan Michelberger, Mr. Chris St-Cyr Esq.
Second Row: Jack Mcaan, Tommy Sirman, Spence Berman, Jake Morgan, Dante Fernandes, James Morrison, Ben Coates "C", Evan Brisley "C", Andrew Boland "C", Owen Laffey "C", Quinton Greenfield, Isaac Boer Hersh, Ethan Ashby, Liam Cavan, Zack Kolm
Missing: Grayson Arnott, Trevor Kirton, Sam Crowder (Manager)

I would like to start by thanking some people who don't always get recognition for all that they do: Thank you to our trainer Kasha, who did an amazing job of keeping our boys healthy. Thank you to Mrs. Bedard for putting up with Coach St-Cyr and I, I know that dealing with your favorite coaches is not an easy task - there are a lot of moving pieces to our season and none of it would be possible without your constant attention to detail. Thank you to Mr. Reid for all of his guidance... and for not being able to make it to all of our games, referees everywhere spent the season rejoicing in your absence. I would like to thank our manager, my main crodie Sam Crowder, and the real MVP Claudio Ardellini, for their incredible attention to detail and for being nothing short of reliable throughout the season. Having people like you around the program makes our job as coaches much more enjoyable! Lastly, I would like to thank Isaac Boer-Hersh for gracing us with his presence this season, it is so nice to see someone of your caliber sink down and communicate with us commoners. You truly are an inspiration.

All in all, we had a group of young men who enjoyed each others company and whether or not it was their first sport, each and every one of you came to work every day, always prepared to put the team first. Because of this, we were able to pull off a 17-6 record, having no losses on home soil, winning our SAC tournament and tallying a win against a very strong St. Mike's team. Before I pass it along to Coach St-Cyr I am going to take this opportunity to share a few fond memories from the season:

1) Riley Knox's beautiful rendition of Sia's Chandelier during rookie Karaoke, I will never be able to listen to that song the same way again

2) MacFarland ripping an off-stick top corner goal at the Huntsville tournament

3) Smuggling Canadian dirt from outside the chapel into the US is illegal, but we don't really know if that's true.

Awards and Captains 2019:

On our team, Votes were scattered across the board, due to our great depth this season, the voting process for awards and captaincy positions was perplexing. Coach Commisso and I each had our own opinions on the matter and were curious to find out if the players thoughts would amount to similar results – In the end, just like every team here, we are celebrating two of the players who were the most recognizable in their endeavours.

For MIP we had a whopping 15 nominees with one shining star slightly brighter out amongst the rest. He played with vigor, and controlled his stick's erratic nature. His takeaway checks were brilliant, and his quiet sense of wisdom is undeniable. He is afterall, headed to McGill next year... I am proud to present you Mr. Christopher Roy.

Now for this seasons' Most Valuable Player. We had 7 nominees, a whole lot of vanity, and one leading goal scorer. The final decision came down to the fact that two-way middie is a daunting and restless position. This Captain played great defense when he had to, also often filling in for our attackmen at a moments notice. This sort of versatility undoubtedly led to his offensive prowess as he played both sides of the field regularly. His signature move was finding the back of the net and without his help, we might've even faltered during a few of our exciting and prolific home games. We wish him the best next year and trust that he'll come back to play in our annual alumni game, I give you 2019 Captain Evan Brisley.

Now for our incoming Captains: Our leadership for the 2020 season, as chosen by the players, comes together as a distinct triumvirate and represent each part of the lacrosse field:

-Graduating in 2021, Goalie Quinton Greenfield

-Graduating in 2020, Zachary Kolm

-Prefect, graduating in 2020, Nolan Nolanberger

JC/CS

JV Lacrosse

First Row: Christian Haggith, Jack MacFarland, Easton Irvine, Claudio Ardellini, Lucas Henderson, Braeden Donnelly, Ryan Henderson, Vincent Virgillio, Daniel Iwai, Liam Stevenson, Kelden Dagenais
Second Row: Mr. Kevin Gate Esq., Sam Heider, Ian Morrison, Ryan Bryden, Liam Taylor, Kai Erkilla, Matthew Roy, Caleb Williams, Marcus Aitoro, Benjamin Goring, Richard Wu, Mr. Joel Morrissey Esq.
Missing: Marchel Woods, Mason Watson, Liam McPhillips, Jack Bray,

This year's JV program was a blast to be a part of. With some strong character and, eventually, some inkling of skill sprinkled on top.

We began the year with a trip to Pittsburgh which we quickly realized would be a strong learning experience to say the least. Somehow, between the Hendersons telling everyone they were dust, and Mo' struggling to conceal his tantrums in the crease, the boys bonded. So much so, that we were able to take the only victory of the weekend *coughs* Varsity *coughs* leaving us with some optimism for the season to come.

The JV Saints returned to Canadian Soil with a new appreciation for the game as well as the effort required to compete at the next level. With a few victories under our feet the saints developed resiliency after a couple of tough losses to league rivals UCC and St. Mikes.

Despite our best and arguably most athletic player, Marshall Woods, popping his knee out on the sidelines in gym class and overcoming the battle of the balls with the varsity team we were able to move past this adversity. Thanks to some slick stick skills by MC Philly the Microphone Assassin, and tenacious offence from Donnelly, Bryden and the goalie line we were able to put the lessons learned to work winning the final tournament of the year at Aurora HS. All of this was highlighted by our goalie Ian Morrison going end-to-end for the Braveheart OT winner completely looking Donnelly off at the midline.

This season was riddled with entertainment. From Stevo's newfound aggression to Mason Watson petting the Hendersons like puppies, to LT's on-field commentary (I looked) there was never a dull moment.

Congrats to all of you for continuing to focus on personal growth in skill and character throughout the season. You handled yourselves with pride and sportsmanship. Thank you for an amazing season.

A special thanks to Richard Wu our manager for his assistance and Ardo for acting as team manager for both the varsity and JV teams.
JM/KG

U14 Lacrosse

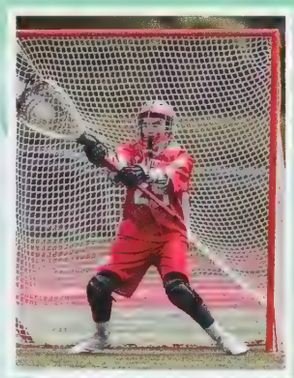

First Row: Hank Heider, Lexi Kert, Chris Stewart, Grey Berman, Ryan Brown, Ryder Iatan, Andrew Poteriako
Second Row: Quinton Roy, Brendan Wright, Jack Charbonneau, Jack Bulmer, Caden Taylor
Third Row: Mr. Michael Chadsey Esq., Dylan Murray, Roan Binnendyk, Cameron Veisman, Hayden Thorne, Daniel Kloepfer, Mr. Fraser Cowell Esq.

This was an interesting season for many reasons. I am not sure we knew what to expect with the dismal weather in early April and it taking almost 3 weeks to finally take a shot on a real net. Our first outing came quickly and saw us tie UCC and lose to a very powerful and stacked SMCS. It was a great start considering we hadn't had full attendance at a practice or any sort of game plan. What became readily-apparent was that our core players were committed to playing to the best of their ability despite our setbacks. Our season highlight had to be defeating UCC in the semi-finals 9-5. It was our second win against them and that lead to a final matchup against SMCS. I take great pride in the fact that we won a Silver that day against a much stronger team. In all, we scored 32 goals and finished with a 4-2-1 record. Our graduates this year will be sorely missed for their leadership and their grit. Many of them have been with this team for several years. I'd like to recognize them: In goal - Cameron, faceoff specialists - Fionn and Brendan, long poles – Noah and Roan, midi's - Jack B, Jack C, and Quinton, and our attack – Andrew and Dylan. The JV team has some great talent to look forward to next year. We are also pleased that our remaining players have at least another year or two with us and most of them have outside lacrosse experience. So, our future looks good. Our MVP was a tough choice as it always is for any team with so many possible choices. It came down to being a team player and playing with his heart in all games. He didn't always make the best decisions but, as coaches, we knew they came from his heart and were for the team. Noah Roberts is this year's MVP. Our MIP is an experienced player but who was a constant starting player. He became indispensable on our attack and will be a great leader on our team in the future. Congratulations to Grey Berman.
FC/MC

1st Golf

First Row: L-R: Mr. David Stewart Esq., Andrew Kraik, Daniel Kim, Amr Shaikh, Mrs. Melissa Ramon Esq.
Second Row: L-R: Chris Yi, Bryce Neil, Ahmed Shaikh
Missing: Hunter Kolm

Mrs. Ramon and I were talking one day and she mentioned that she would like to get more involved in the speech. I thought that this was a great idea. You may not know this but Mrs. Ramon's actual title is Chief Librarian and Director of Golf Operations. She basically manages the day to day operations of the golf program and also suggests what books we should be reading. It's quite helpful
So, in the interest of trying to stay within 3 minutes, I would like Mrs. Ramon to take a quiz and we will see if she REALLY knows her golfers. Dean, can I get another microphone. Thanks!

Now, just to confirm, you have NEVER seen these questions before.
Ramony: Are they the ones you sent me last night?
No, those were "different" questions.....
Question 1: The Shaikh brothers are Twins, True or False
Ramony: FALSE
In fact, that is INCORRECT. They are, indeed, twins! Where are the Shaikhertons? ***Are you dudes not twins? I thought you told me that!***
Question 2: Who is the spiritual and emotional leader of the Golf Program?
Ramony: Is it Jerry from UCC?
What is wrong with you? Although Jerry is our friend, he could not possibly be our spiritual and emotional leader. ***The correct answer is Head of School and Head Coach Kevin McHenry***.
Question 3: Who is the quietest member of the team?
a)Caden McHenry
b)Ethan Mitchell
c)Hunter Kolm
Ramony: Is there an All of the Above option?

Yes, that makes sense. Troy Tsai says more in 5 minutes than those guys say in one day. Troy, do you agree?

Question 4: Who is the grumpiest member of the team?
Ramony: (very quickly): DANIEL KRAIK

That is correct. Well done

Question 5: If you had to make a choice, which coach would you rather coach with? Me or Dr. Joiner?
Ramony: Easiest question of the day. Dr. Joiner.

Our Varsity MIP produced solid results this year and showed significant improvement from last year, particularly at the beginning of the season. Varsity MIP Ahmed Shaikh

Our Varsity MVP was our best golfer this year. He was originally on the Jr. Team but played Varsity all season and we achieved our #1 ranking in part due to his consistent and awesome play. Varsity MVP Hunter Kolm. **MR/DS**

U16 Golf

First Row: L-R: Mr. Daviid Stewart Esq., Mackenzie Fullerton, Caden McHenry, Francisco Pasquel Vega, Mrs. Melissa Ramon Esq.
Second Row: L-R: Daniel Kraik, Troy Tsai
Missing: Ethan Mitchell

Thanks for your honest answers. In the end, it was a solid season. The Jr Golf team sat third place throughout the season and we ended up with the bronze in the final tournament. On the Varsity side, we were ranked the #1 team going into the final tournament. However, golf is a fickle game and the team, collectively, did not have a good day. However, the core of the team returns next year and we are excited about that.

Our Junior MIP joined the team this year and has a great deal of potential. Ethan Mitchell
Our Junior MVP lead the team with solid results in every tournament. MVP Troy Tsai

Triathlon

First Row: Lucas Demello, Lucas Ruiz, Evgeny Makeshin, Willem Grier (Capt.), Alex Ventin, Juan Pablo Del Rio, Gustavo Gonzales, Andres Kuri
Second Row: Ms. Christine Harris, Esq. Bernardo Zurbrugg, Tony Li, Jiarong Xie, Mateo Bolin, Terry Wu, Alejandro Alcocer, Mr. Keith Ramon Esq.
Third Row: Dorian Jones, Henry Paluch, Christopher Seguin Blanchi, Evan Ellig, Andrew O'Hare, Ben Villamere, Neebin Elliott

After watching the Raptors win last night in fairly convincing fashion, it would be understandable that many people would focus on the execution of last night's performance and the success they achieved. Sometimes, it is easy and convenient for the fans to credit the players with natural talent or genetic predisposition for the sport. While it's true that those attributes certainly help, they are only a part of the story. The success we see as Raptor fans represents the mere tip of the iceberg. Like an iceberg, 90% of its mass lies beneath the surface and out of sight. Within that 90% is the athlete's persistence, sacrifice, and discipline. These are the things which the fans don't see, yet these are the very things which allow
the success to rise above the surface and be visible to all.

Our triathletes had a very successful season this year and won many races in convincing fashion. The trounced the competition from other independent schools with ease. Often 8 or 10 of our boys would outpace the #1 triathlete from various CIS schools. Often, the greater competition came from triathlon clubs across Ontario, yet again, in many races our triathletes still found their way to the podium.

But their victories are like that iceberg. For the triathletes who really excelled this year, their victories we generated by their effort outside of the time they spent with their coaches and teammates. Their success was created through the hours of work they put in on the weekends, before school, and after dinner. Pushing themselves to train when they were already tired and when no coach or teammates were present was what set them apart from their competition.

Our junior and senior most improved athletes certainly epitomized this work ethic. Neither of them had been on the team in the past, but their dedication was truly impressive. In fact, our senior MIP kept upping his running mileage on the weekends throughout the season. Two weeks ago, he simply planned to run until he was tired. He came back later that day after logging an incredible 35km run. this kind of below the surface effort that no one sees which allowed these guys to make massive improvements this year. Congratulations to Neebin Elliott and Henry Paluch.

As for our most valuable triathletes, they are veterans of the sport. Their amazingly quick transitions an excellence in all three disciplines truly make them a triple threat. They simply don't have weaknesses. While they both won many medals this year, their most impressive race was when they lost. You see, these two boys were given the incredibly cool opportunity to race last weekend in the elite profession division in Caledon. They were put in a race against men who have already won medals at the Pan Am games, won medals on the international triathlon circuit around the world, have been crowned national champions during the last few years, and are currently competing for the two spots on the Canadian Olympic triathlon team for Tokyo 2020. Despite the fact that these men are incredibly talented and have been racing longer than our MVPs have been alive, our boys did not hesitate whe asked if they would like to have the chance to compete in the professional field.

While they did not win this race, they lost with grace. They demonstrated to their teammates that learning from an experience is more valuable than winning and there is honour in giving your best effort when the chance of victory is slim. It is for these reasons that our senior MVP is our current capta and our junior MVP is certainly a captain for the future.
Congratulations to Willem Grier and Alex Ventin. **CH/KR**

Cricket

First Row: Logan Nirenberski, William Wu, Ben van Eeden (captain), Mikey Bahen (captain), Jacob Crocker, Warren van Eeden
Second Row: Jack Cordingly, Qi Ren (Steven) Sun, Martin Skachkov, Thomas Childerhose, Graham Stanley-Paul, Axel Ravera, Coach: Mr. David Kyle Esq.
Missing: Ujash Sharma, Alexander Smith (injured), Austin Nirenbirski

After enjoying two sunny afternoons in late March, we weren't able to play on the lower field again for many weeks, nor battle our 1st game until the middle of May. Rain and cricket balls don't go well together. But the moist effects of climate change in no way dampened our spirits.

The takeaway from this season, however, won't actually be about cricket. Nor will it be about the stats: how we won two, struggled against UCC's spin bowlers but still placed 2nd overall, earning shiny silver medals. No, it will simply be about the highly engaging conversations I overheard on bus rides, in the halls and on the field - where a stranger to these proceedings would swear these team-mates despised each other in the way they so freely tossed off criticisms and put-downs. Or the way in which they corrected each other's knowledge of century old global conflicts. Or how they spoke in various African dialects, pretending to be comrades or adversaries on the front lines of the Boar War. The truth is, it was all in fun. I suspect these guys truly love each other. During the school day, you'll likely see them loudly huddled together laughing and carrying on. It's clear, these bright lads will still be Andrean and cricket best friends for many a decade.

There is a large group of graduating players, most who've been with the team 4 or 5 years. I wish to thank these gentleman and honour them by having them receive our recognition for dedication to the cause. Please stand now.
Mikey Bahen
Ben van Eeden
Martin Skachkov
Thomas Childerhose
Graham Stanley-Paul
Jacob Crocker
Axel Ravera
Austin Nirenberski
And our good but injured friend, Alexander Smith

Thank you so much boys!

Choosing an MIP candidate was a difficult task, as a number of boys have worked hard to improve various parts of their game. New boys Ujash Sharma, Jack Cordingly, and Logan Nirenberski showed great promise in making impressive contributions with their growing bowling, batting and fielding skills However, one particular boy has been at it for a number of years. He's been the bravest of the bunch in willingly facing every team's best and fiercest bowlers at the start of each game. He's also worked hard on his spin bowling and bare-handed catching and remained a great pleasure to coach Congratulations to Martin Skachkov on winning our Most Improved Player award. **DK**

Reel_William_GRADE 9.jpg
Rein_Carson_GRADE 9.jpg
Reinemo_Hayden_GRADE 12.jpg
Reinemo_Jared_GRADE 7.jpg
Rideout_Andrew_GRADE 11.jpg
Ritchie_Charlie_GRADE 7.jpg
Ritchie_Ethan_GRADE 11.jpg
Roberts_Noah_GRADE 8.jpg
Rogers_Bryce_GRADE 7.jpg
Rogers_Kyle_GRADE 5.jpg
Rong_Richard_GRADE 11.jpg
Ross_Alexander (Alex)_GRADE 12.jpg
Roy_Quintin_GRADE 8.jpg
Rubino_Logan_GRADE 6.jpg
Rubtsov_David_GRADE 8.jpg
Ruiz Lopez_Lucas_GRADE 9.jpg
Rush_Nolan_GRADE 10.jpg
Saldana Clariond_Rafael_GRADE 10.jpg
Salman_Zain_GRADE 9.jpg
Sangha_Udayveer_GRADE 9.jpg
Santisteban Pineirua_Imanol_GRADE 9.jpg
Savage_Noah_GRADE 7.jpg
Schaefer_Alexander_GRADE 12.jpg
Schmidt_Johannes_GRADE 10.jpg
Seguin Bianchi_Christopher_GRADE 11.jpg
Sesin Nicolas_Yamil Jesus_GRADE 8.jpg
Seymour_Carter_GRADE 7.jpg
Shafiee_Taha_GRADE 11.jpg
Shah_Kiran_GRADE 12.jpg
Shaikh_Ahmed_GRADE 12.jpg
Shaikh_Amr_GRADE 12.jpg
Shakir_Usman_GRADE 6.jpg
Shao_Leo_GRADE 9.jpg
Shen_Tianyou (Jonathan)_GRADE 9.jpg
Shen_William (Bill)_GRADE 10.jpg
Shen_Zongyao (Jason)_GRADE 7.jpg
Simpson_Anthony_GRADE 9.jpg
Sinclair_Alexander_GRADE 7.jpg
Sirman_Thomas_GRADE 9.jpg
Situ_Matthew_GRADE 10.jpg
Skachkov_Martin_GRADE 12.jpg
Smith_Alexander_GRADE 12.jpg
Smith_Duncan_GRADE 10.jpg
Smith_Dutch_GRADE 11.jpg
Soetikno_Daniel_GRADE 12.jpg
Solloa_Carlos_GRADE 10.jpg
Sorbara_Mason_GRADE 12.jpg
Spahlinger_Patrick_GRADE 10.jpg
Stevenson_Liam_GRADE 10.jpg
Stewart_Christopher (Chris)_GRADE 6.jpg
Stewart_Conor_GRADE 8.jpg
Stewart_Mack_GRADE 5.jpg
Stienburg_Matthew_GRADE 12.jpg
Su_Eric_GRADE 7.jpg
Subasan_Anush_GRADE 7.jpg
Suma_Michael_GRADE 9.jpg
Summerbell_David (Senna)_GRADE 11.jpg
Sun_Jeffrey_GRADE 12.jpg
Sun_Qi Ren (Steven)_GRADE 8.jpg
Sun_Yi Yuan (Billy)_GRADE 12.jpg

ott_William (Will)_GRADE 12.jpg
Abramowicz_David_GRADE 9.jpg
Abramowicz_Matthew_GRADE 7.jpg
Agnew_Jack_GRADE 12.jpg
Aitoro_Marcus_GRADE 10.jpg
Alcocer Cervera_Alejandro_GRADE 10.jpg
Alharbi_Mohammad_GRADE 11.jpg
Alharbi_Qussay_GRADE 9.jpg
Allen_Jake_GRADE 12.jpg
An_Yijie (Bryan)_GRADE 10.jpg
Anderson_Robert (James)_GRADE 11.jpg
Appelbe_Dillon_GRADE 12.jpg
Aquino_Andrew_GRADE 7.jpg
Ardellini_Claudio_GRADE 9.jpg
Ardill_Griffin_GRADE 10.jpg
ott_Callum_GRADE 9.jpg
Arnott_Grayson_GRADE 12.jpg
Ashby_Ethan_GRADE 11.jpg
Ashton_Samuel (Sam)_GRADE 12.jpg
Aubie_Mathew_GRADE 11.jpg
Azzopardi_William (Will)_GRADE 10.jpg
Bahen_Michael (Mikey)_GRADE 12.jpg
Baker_Eric_GRADE 12.jpg
Baldassarra_Daniel_GRADE 11.jpg
Baldassi_Joshua_GRADE 11.jpg
Ballard_Harrison_GRADE 9.jpg
Bannister_Nathaniel (Nat)_GRADE 9.jpg
Bar_Jack_GRADE 11.jpg
Baxter_Ethan_GRADE 8.jpg
Bayley_Oliver_GRADE 9.jpg
ching_Brenda_GRADE 10.jpg
Behzad Moghadam_Amir Reza_GRADE 11.jpg
Beliaev_Matvei_GRADE 12.jpg
Benavente Zermeno_Jose_GRADE 9.jpg
Benoit-Meschino_Cole_GRADE 10.jpg
Berman_Grey_GRADE 6.jpg
Berman_Spence_GRADE 12.jpg
Bessonov_Michael_GRADE 11.jpg
Beswick_Carter_GRADE 11.jpg
Beswick_Jack_GRADE 9.jpg
Bifolchi_Parker_GRADE 5.jpg
Binnendyk_Alastair_GRADE 12.jpg
Binnendyk_Roan_GRADE 8.jpg
Bisset-Cavallin_Cael_GRADE 11.jpg
Boer-Hersh_Is_GRADE 12.jpg
and_Andrew_GRADE 12.jpg
Boland_Murray_GRADE 9.jpg
Bolin Winckelmann_Mateo_GRADE 9.jpg
Bordage_Alexandre_GRADE 12.jpg
Boston_Adam_GRADE 12.jpg
Bowie_Brendan_GRADE 12.jpg
Brackett_John_GRADE 9.jpg
Bradbury_Isaac_GRADE 12.jpg
Bradbury_Owen_GRADE 10.jpg
Brandt_Matthew (Matty)_GRADE 10.jpg
Bray_Jack_GRADE 10.jpg
Brisley_Evan_GRADE 12.jpg
Broekaert_Connor_GRADE 11.jpg
Brown_Ryan_GRADE 6.jpg
Bruce_Braydon_GRADE 7.jpg
e_Mitchell_GRADE 12.jpg
Bryden_Ryan_GRADE 10.jpg
Buckley_David_GRADE 9.jpg
Bulmer_Jack_GRADE 8.jpg
Burleigh_Luke_GRADE 11.jpg
Byers_Cameron_GRADE 9.jpg
Cacoutis_Constantin (Connor)_GRADE 7.jpg
Campagna_Adam_GRADE 8.jpg
Campbell_Grant_GRADE 12.jpg
Carogioiello_Frankie_GRADE 11.jpg
Castilla Maldonado_Carlos_GRADE 9.jpg
Cauley_Owen_GRADE 6.jpg
Cavan_Liam_GRADE 11.jpg
Cericola_Claudio_GRADE 10.jpg
Chan_Tyler_GRADE 11.jpg
onnell_Nathel_GRADE 12.jpg
McGowan_Marcus_GRADE 10.jpg
McHenry_Caden_GRADE 10.jpg
McInnis_Austin_GRADE 8.jpg
McKay_Korbin_GRADE 9.jpg
McMillan_Jake_GRADE 10.jpg
McNair_James_GRADE 7.jpg
McPhillips_Liam_GRADE 10.jpg
McTeague_Lochlan_GRADE 10.jpg
Meng_Peichen (Andy)_GRADE 8.jpg
Mi_Kevin_GRADE 11.jpg
Michelberger_Nolan_GRADE 11.jpg
Minor_Trent_GRADE 10.jpg
Mirkopoulos_Theodoros (Theodore)_GRADE 9.jpg
Mitchell_E_GRADE 9
s_Christian_GRADE 8.jpg
Mizrahi_Aaron_GRADE 9.jpg
Mizrahi_Arya_GRADE 12.jpg
Moore_Marshall_GRADE 12.jpg
Morgan_Jacob_GRADE 12.jpg
Morrison_Ian_GRADE 10.jpg
Morrison_James_GRADE 11.jpg
Motegi_Rentaro (Ren)_GRADE 10.jpg
Mouratidis_Efstathios_GRADE 9.jpg
Munro_Thomas_GRADE 12.jpg
Murphy Ives_Alexander (Sacha)_GRADE 12.jpg
Murphy Ives_Sebastian_GRADE 11.jpg
Murphy_Kyle_GRADE 9.jpg
Murray_Dylan_GRADE 8.jpg
Naqvi_Sh_GRADE 1
Bryce_GRADE 11.jpg
Nguyen_Thai Nhat Anh (JulyAnh)_GRADE 10.jpg
Ni_Frank_GRADE 6.jpg
Nichols_Andrew (AJ)_GRADE 10.jpg
Nikols_Alexander_GRADE 8.jpg
Nip_Cole_GRADE 11.jpg
Nirenberski_Austin_GRADE 12.jpg
Nirenberski_Logan_GRADE 8.jpg
Noccey_Logan_GRADE 6.jpg
Noxon_Parker_GRADE 7.jpg
O'Brien_Brendan_GRADE 11.jpg
O'Brien_Devlin_GRADE 11.jpg
Ogunremi_Ayotunde (Tunde)_GRADE 11.jpg
O'Hare_Andrew_GRADE 11.jpg
Olejarz_M_GRADE
nuko_Chinu_GRADE 12.jpg
Oomen_Jack_GRADE 11.jpg
O'Rourke_Dillon_GRADE 9.jpg
Osborne_Joshua_GRADE 12.jpg
Osuna Croda_Abelardo (Lalo)_GRADE 10.jpg
Paluch_Henry_GRADE 9.jpg
Pan_Guanchen_GRADE 11.jpg
Panovski_Joseph_GRADE 7.jpg
Park_Hyunwoo (Daniel)_GRADE 12.jpg
Pasquel Vega_Francisco_GRADE 9.jpg
Pau_Adrian_GRADE 7.jpg
Paylan_David_GRADE 12.jpg
Pearson_Ethan_GRADE 8.jpg
Peck_Kevin_GRADE 7.jpg
Perricone_ile (M)_GRADE
zza_Andreas_GRADE 8.jpg
Petrozza_Paolo (Paul)_GRADE 10.jpg
Phillips_Blake_GRADE 11.jpg
Phillips_Colton_GRADE 9.jpg
Pho_Ban_GRADE 10.jpg
Ping_Hugh_GRADE 6.jpg
Polera_Ryan_GRADE 9.jpg
Pouragha_Kian_GRADE 8.jpg
Power_Alex_GRADE 11.jpg
Qian_Liangyu (Jason)_GRADE 9.jpg
Raeburn_Thomas_GRADE 11.jpg
Ragavan_Akash_GRADE 10.jpg
Ragavan_Akhilesh_GRADE 6.jpg
Ranjan_Pranay_GRADE 6.jpg
Rankel_Ja_GRADE 10

The Grades

Grade 5

Bifolchi, Parker
Davies, Matheson
Dosanjh, Joryn
Hansen, Tobias

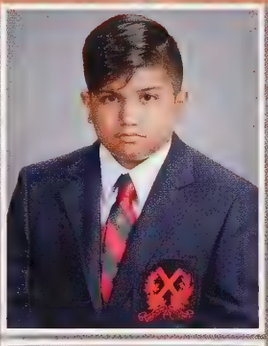

Iwai, Tyler
Jollymore, Carter
Lewis, Owen
Marshall, John

Rogers, Kyle
Stewart, Mack
Tao_Hung Pok, Bob
Trivedi, Rohan

Wang, David
Wang_Zhixing, Daniel
Wong, Steve
Yu, Allen

Grade 6-01

Brown, Ryan
Cauley, Owen
DeMello, Marcus
Fleming, Ethan

Guan, Runzhi
Kalogiannis, Athanasios
Kert, Lexi
Lam, Ethan

Li, David
Macpherson, Edan
Noccey, Logan
Ping, Hugh

Shakir, Usman
Stewart, Chris
Tavernese, Rocco
Wang, Josh

Yi, Brandon

Gr. 6-02

Berman, Grey
Chow, Brandon
Fullerton, Trevor
Heider, Hank

Iafan_Lucas, Ryder
Knoop, Marcus
Lin, Andrew
McDonell, Duncan

Ni, Frank
Ragavan, Akhilesh
Ranjan, Pranay
Rubino, Logan

Siddiqui, Miraj
Taylor, Caden
Yang, Andy
Zhou, Jason

Gr. 7-01

Bruce, Braydon
Cericola, Matteo
Chen, Brandon
Coppola, James

Deudney, William
Faris, Luke
Ismail, Saif Ali
Iwai, Christian

Jansen, Charles
Khanna, Krrish
McNair, James
Savage, Noah

Thomson, Jack
Tishkov, Boris
Wang, Michael
Wang, Ben

Wu, Oscar
Yang, Thomas

Grade 7-02

Abramowicz, Matthew
Cacoulis, Connor
Chastanet, Braden
Cinq-Mars, Gabriel

Emerington, Brian
Ferrante, Nicholas
Fong, Marcus
Hernandez Coss, Juan Pablo

Kitagawa, George
Pau, Adrian
Reinema, Jared
Ritchie, Charlie

Rogers, Bryce
Shen, Zongyao (Jason)
Sinclair, Alexander
Subasan, Arush

Zhou, James
Zhu, Zihan (Jason)

Grade 7-03

Aquino, Andrew
D'Angelo, Maxam
Dosanjh, Jayden
Jen, Hsuan-An (Mark)

Kim, Ethan
Lee, Jongyeop (Jay)
Mangar, Brennan
Noxon, Parker

Panovski, Joseph
Peck, Kevin
Sakhno, Matthew
Seymour, Carter

Su, Eric
Thorne, Hayden
Virgilio, Matthew
Wu, Xi Hang (Tiger)

Yang, Hengyi (David)
Zeppieri, Giuseppe

Grade 8-01

DeMello, Mathias
Deng, Terrance
Erkkila, Kai
Hargrave, Jack

Kamphuys, Owen
Khan, Haadi
Kim, Daniel
Kloepfer, Daniel

Marcos Villarreal, Enrique
May, Ethan
Petrozza, Andreas
Poteriaiko, Andrew

Roberts, Noah
Roy, Quintin
Valdes Padilla, Domingo
Wang, Aaron

Wei, Cevin
Yang, Jimmy
Zhang, Michael

Grade 8-02

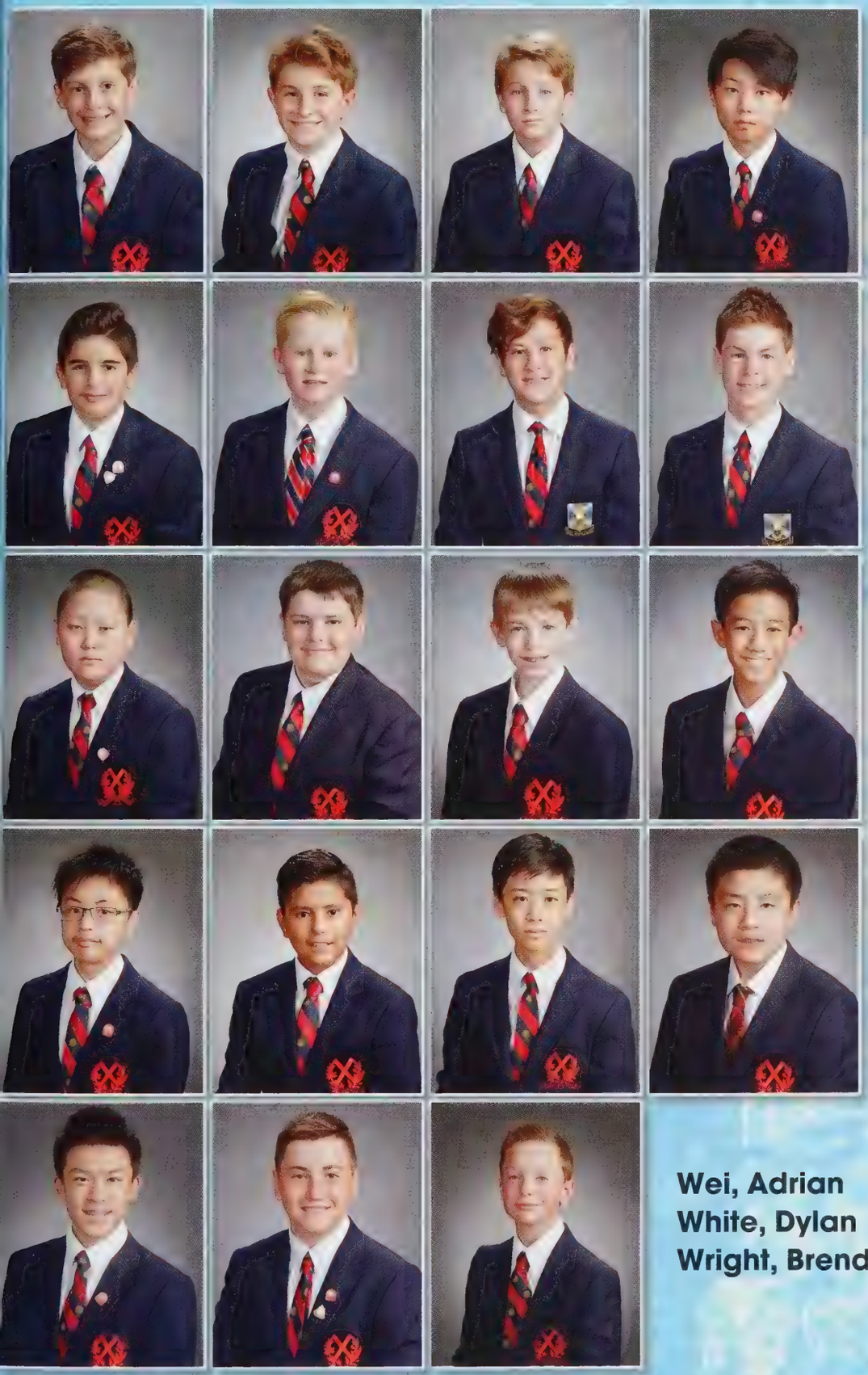

Campagna, Adam
Charbonneau, Jack
Chedraui Pazos, Ramon
Chen, Hiram

Cornacchia, Ryan
Guy, Charlie
Hadcock, Carter
Keon, Fionn

Ma, Flynn
McInnis, Austin
Pearson, Ethan
Syahrizal, Syarique

Tsui, Michael
Villanueva, David
Wang, Andy
Wang, Leo

Wei, Adrian
White, Dylan
Wright, Brendan

Grade 8-03

Baxter, Ethan
Bulmer, Jack
Criswick, Jonathan
Flores Valadez, Roberto

Fullerton, Mackenzie
He, Evan
Jaber, Karrar
Li, Kevin

Liu, Ding Sheng (Jack)
Liu, Oscar
Macdonald, Matthew
Martin, Seamus

McDonell, Charles
Meng, Peichen (Andy)
Murray, Dylan
Pouragha, Kian

Rubtsov, David
Sesin Nicolas, Yamil Jesus
Stewart, Conor
Xia, Roy

Grade 8-04

Binnendyk, Roan
Cho, Evin
Cordingley, Jack
Duyn, Blake

Franco Rivera, Patricio
Fullerton, Beckett
Garza Mouret, Joaquin
Iatan, Jaxon

Kaith, Rohin
Mitsis, Christian
Nikols, Alexander
Nirenberski, Logan

Sun, Qi Ren (Steven)
Tasker, Nicholas
Thomas, Ethan
Veisman, Cameron

Wu, William Yixuan
Zhang, William
Zhao, Yixuan (Oliver)

Grade *Nine*

David Abramowicz

Qussay Alharbi

Adam Aly

Claudio Ardellini

Callum Arnott

Harrison Ballard

Nat Bannister

Oliver Bayley

Jose Benavente Zermeno

Jack Beswick

Murray Boland

Mateo Bolin Winckelmann

John Brackett

David Buckley

Cameron Byers

Carlos Castilla Maldonado

Enrique Charur Irani

Michael Chen

Bob Chen

Juan Cortina Autrey

Maxwell Cruickshanks

Patrick Cui

Cole D'Angelo

Tyler Day

Dylan Di Meo

David Ezeude

Lucas Fong

Joseph Gentile

Elliot George

Jero Gerard Guerra

Grade 9

Gustavo Gonzalez Hajj

Quinlan Goring

Philippe Frederic Greiner

David Guizzetti

Rio Harada

Fayez Haroon

Ethan Hart

Hunter Hayhoe

Sam Heider

Kade Hennessy

Alejandro Herrejon Olavarrieta

Santiago Hinojosa Cervantes

Graham Hoogers

Ashton Hunter

Blake Iezzi

Easton Irvine

Daniel Iwai

Jeronimo Jacques Lopez

Marcus Jenko

Ryan Jensen

Kevin Jiang

Andrew Jung

Andrew Kam

Qayson Kara

Rowan Kimens

Sebastian Kinsey

Rylan Kirchmair

Riley Knox

Daniel Kraik

Andres Kuri King

Grade Nine

James Lee

Dennis Lin

Jose Madrazo Vega

Korbin McKay

Theodore Mirkopoulos

Ethan Mitchell

Aaron Mizrahi

Efstathios Mouratidis

Kyle Murphy

Dillon O'Rourke

Matthew Olejarz

Henry Paluch

Francisco Pasquel Vega

Max Perricone

Colton Phillips

Ryan Polera

Jason Qian

William Reel

Carson Rein

Lucas Ruiz Lopez

Zain Salman

Udayveer Sangha

Imanol Santisteban Pineirua

Danial Sedghi Shabastari

Udara Senadeera

Leo Shao

Jonathan Shen

Anthony Simpson

Thomas Sirman

Michael Suma

Grade 9

echuan (Bruce) Sun

Spencer Thomson

Troy Tsai

Aiden Van Der Weg

Vincent Virgilio

John Wang

Ronan Woodroffe

Ethan Yen

Michael Zack

Flavio Zanette

Franklin Zhang

Tim Zhang

Kevin Zhou

Kevin Zou

Bernardo Zurbrugg Guerrero

Grade 10

Marcus Aitoro

Alejandro Alcocer Cervera

Bryan An

Griffin Ardill

William (Will) Azzopardi

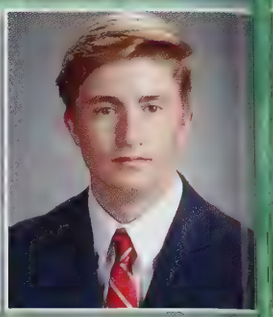
Brendan Beeching

Cole Benoit-Meschino

Owen Bradbury

Matty Brandt

Jack Bray

Ryan Bryden

Claudio Cericola

Christopher Childerhose

James Clarke

Kelden Dagenais

Oleh Dehtiarov

Juan Pablo Del Rio Barrenechea

Lucas Demello

Braeden Donnelly

Colton Falkenberg

Alex Fan

Austin Feng

Johannes Folttmann

Dante Gallo

Jason Garner

Nicholas Giorgio

Dana Goharchi

Benjamin Goring

Val Gorochowskij

Quinton Greenfield

Grade Ten

Banff Gu

Liam Hadcock

Christian Haggith

Lucas Henderson

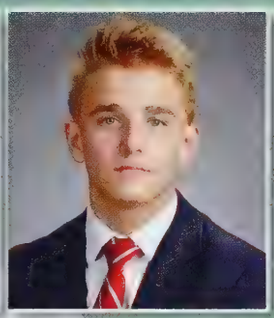
Ryan Henderson

Owen Hollett

Thomas Hollett

John Hou

Max Houghton

Tom Hu

Roy Huang

Jack Hutchison

Matthew Jen

Mattias Jentsch

Noah Jeppesen

Eddie Jia

Denis Kasianiuk

Matheen Khan

Aiden Kirchmair

Hunter Kolm

David Kurp

Alfred Kwan

Owen Lapshinoff

Ostynn Lee

Yoohyup Lee

Simon Li

Connor Luciani

Gavin Lunau

Yang Marshall Ma

Robbie MacEachern

Grade *Ten*

Jack Macfarland

Kordian Mazurkiewicz

Charles McDonald

Gordie McDonell

Marcus McGowan

Caden McHenry

Jake McMillan

Liam McPhillips

Lochlan McTeague

Trent Minor

Ian Morrison

Ren Motegi

Julyanh Nguyen

AJ Nichols

Lalo Osuna Croda

Paul Petrozza

Ban Pho

Akash Ragavan

Julian Ramos (Dainard)

Jack Rankel

Mathew Roy

Nolan Rush

Rafael Saldana Clariond

Johannes Schmidt

William (Bill) Shen

Matthew Situ

Duncan Smith

Carlos Solloa

Patrick Spahlinger

Liam Stevenson

Grade 10

Hieu Ta

Liam Taylor

Zishan Tejpar

Arkadiy Ter-Israelyan

Jordan Trajkovski

Paul Tran

Warren Van Eeden

Alexander Ventin

Ben Villamere

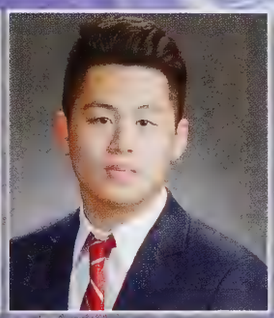
Minh (Tom) Vo

Kieran Walters

Howe Wang

Mason Watson

Conner Watts

Ty White

Caleb Williams

Ernest Wong

Marchel Woods

Mason Wright

Richard Wu

Hanson Xiang

Jerry Xiao

Samson Yang

Hiroki Yasui

Andrew Yi

John-Anthony Zarboni

Jason Zhang

Paul Zhao

Wing Zou

Mohammad Alharbi

James Anderson

Ethan Ashby

Mathew Aubie

Daniel Baldassarra

Joshua Baldassi

Jack Bar

Amir Reza Behzad Moghadam

Michael Bessonov

Carter Beswick

Cael Bisset-Cavallin

Connor Broekaert

Luke Burleigh

Frankie Carogioiello

Liam Cavan

Tyler Chan

Leonard Chen

Mike Chen

Lucas Chew

David Coverdale

Christian D'alessandro

Matthew Deo

Brendan Dilworth

Evan Ellig

Neebeesh Elliott

Neebin Elliott

Reese Enderlein

Oruese Erivwo

Nathan Falconi

Richard Fan

Grade Eleven

Jonathan Gagnon

Cole Galata

Rui Geng Li

Jason Grenier

Sanjay Gupta

Alejandro Guraieb Abella

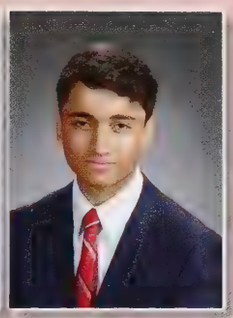
Ali Habib

Michael Hanrahan

Justin Hicks

Mark Hillier

Roger Hou

Oliver Ingram

Jacob Iwai

Colby Jackson

Ethan Joiner

Alexander Jones

Dorian Jones

Arsh Kamran

Brandon Kim

Thomas Kloepfer

Zachary Kolm

Artem Kotchanov

Andrew Kraik

Leon Kwok

Jacky Kwok

Ethan Landry

Cole Lapshinoff

Finn Lehmann

Grade 11

Lassi Lehti

Henry Li

Jia Bin (Marco) Li

Puyuan (Jack) Li

Qiufan (Leo) Li

Alexei Lisin

Jieheng (Justin) Liu

Stephen Liu

Suqing (Richard) Liu

Joshua Lombard

Sam Lombard

Christopher Marton

Jack McCann

Kevin Mi

Nolan Michelberger

James Morrison

Sebastian Murphy Ives

Shayan Naqvi

Bryce Neil

Cole Nip

Hongbo (Henry) Niu

Brendan O'Brien

Devlin O'Brien

Andrew O'Hare

Ayotunde (Tunde) Ogunremi

Jack Oomen

Guanchen Pan

Blake Phillips

Alex Power

Thomas Raeburn

Andrew Rideout

Ethan Ritchie

Grade 11

Richard Rong

Andrew Scott

Christopher Seguin Bianchi

Taha Shafiee

Cooper Shi

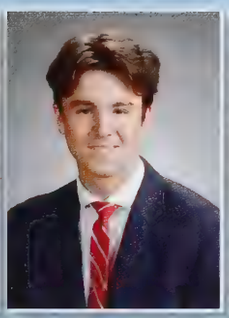
Owen Shuttleworth

Dutch Smith

Kieran Stevenson

David (Senna) Summerbell

Daniel Svirsky

Tyson Tao

D'arcy Tawaststjerna

Liam Trnik

Eduardo Valencia Mondragon

Caleb Veisman

Aidan Walters

Arthur Wang

Sunny Wang

Michael Wang

Michael Wang

Jiarong Xie

Andy Yang

Tony Yang

Weiyang Ye

Chris Yi

Justin Sze-Yan Yien

Davide Zadra

Kevin Zhang

Alex Zhang

Frank Zhong

Grade Eleven

The Grads

ST. ANDREW'S
11
ST. ANDREW'S
10
ST. ANDREW'S
24
ST. ANDREW'S
21

FUJITSU
intel

Will Abbott

House: Sifton
Years at SAC: Two
Athletics & Awards: First Football (captain), Harry J. Addison Memorial Award
Clubs & Positions Held: Head-of-House (Sifton), Competition and Spirit Council
Other Leadership/Cadet Roles: Chief Warrant Officer, Regimental Sergeant Major, Cadet Headquarters
Community Service Hours: 62

Jack Agnew

House: Sifton
Years at SAC: Two
Athletics & Awards: First Hockey (assistant captain), R4 Racquet Sports
Clubs & Positions Held: Guitar Club
Other Leadership/Cadet Roles: Sergeant, Sifton Company
Community Service Hours: 45

Jake Allen

House: Flavelle
Years at SAC: Five
Athletics & Awards: Alpine Skiing (CISAA champions), JV Soccer, JV Skiing (MVP)
Clubs & Positions Held: Outreach Club, Investment Club
Other Leadership/Cadet Roles: Warrant Officer, Drill Instructor, Flavelle Company
Community Service Hours: 117

Dillon Appelbe

House: Sifton
Years at SAC: Seven
Athletics & Awards: JV Soccer, JV Skiing, Alpine Skiing, JV Lacrosse (CISAA & OFFSA champions), Colonel Tilston Award
Clubs & Positions Held: House Captain (Macdonald), Floor Captain (Sifton)
Other Leadership/Cadet Roles: Warrant Officer, Drill Instructor, Sifton Company
Community Service Hours: 185

Grayson Arnott

House: Ramsey
Years at SAC: Four
Athletics & Awards: First Hockey (CISAA champions), First Lacrosse, JV Soccer
Clubs & Positions Held: Chess Club, Investment Club, Athletic Council
Other Leadership/Cadet Roles: Sergeant, Ramsey Company
Community Service Hours: 110

Sam Ashton

House: Memorial
Years at SAC: Six
Athletics & Awards: First Football, JV Basketball, First Rugby, Harry J. Addison Memorial Award
Clubs & Positions Held: Guitar Club
Other Leadership/Cadet Roles: Sergeant, Flag Party, Cadet Headquarters
Community Service Hours: 57

Michael Bahen

House: Perrier/Sifton
Years at SAC: Seven
Athletics & Awards: First Cricket (captain, MVP), Nordic Skiing (MVP, CISAA champions), Biathlon, Athletic A
Clubs & Positions Held: Chapel Council (co-president), Library Advisory Council, Marksmanship (captain)
Other Leadership/Cadet Roles: Major, Adjutant, Cadet Headquarters
Community Service Hours: 205

Eric Baker

House: Laidlaw
Years at SAC: Three
Athletics & Awards: Fencing (MIP), Sr. Cross-Country
Clubs & Positions Held: jack.org Council, Robotics Club, Computer Science Club, Medical & Health Sciences Club
Other Leadership/Cadet Roles: Lieutenant Corporal, Smith/Laidlaw Company, Symphonic Band
Community Service Hours: 44

Matvei Beliaev

House: Macdonald
Years at SAC: Three
Athletics & Awards: Fencing (co-captain), Craig Leslie Memorial Award
Clubs & Positions Held: Head-of-House & House Captain (Macdonald), Aerospace Club (founder), Upper School Debate (director of marketing), Jazz & Pep Bands (tuba), SAC Earth Day organizer, Music Council, Academic Council
Other Leadership/Cadet Roles: Lieutenant Corporal, Military Band, Wind Ensemble (section leader)
Community Service Hours: 169

Spence Berman

House: Perrier
Years at SAC: Seven
Athletics & Awards: Varsity B Hockey, First Lacrosse, JV Lacrosse (captain, MVP), JV Soccer (captain, MVP)
Clubs & Positions Held: Head-of-House, Chess Club, Middle School House Captain, Athletic Council, Student Ambassador, Competition and Spirit Council
Other Leadership/Cadet Roles: Lieutenant Corporal, Public Affairs Officer, Cadet Headquarters, Wind Ensemble (section leader)
Community Service Hours: 116

Alastair Binnendyk

Extended French Certificate Recipient
House: Flavelle
Years at SAC: Four
Athletics & Awards: First Football, First Rugby (MVP, CISAA champions), Nordic Skiing, Harry J. Addison Memorial Award, Athletic A
Clubs & Positions Held: Prefect, Model UN, Debating Society, Drama Society, Culinary Arts, Middle School House Captain, Competition and Spirit Council, Athletic Council, Focus
Other Leadership/Cadet Roles: Captain, Company Commander, Flavelle Company
Community Service Hours: 87

Isaac Boer-Hersh

House: Memorial
Years at SAC: Four
Athletics & Awards: JV Basketball, First Lacrosse (MIP)
Clubs & Positions Held: Debating Society
Other Leadership/Cadet Roles: Sergeant, Memorial Company
Community Service Hours: 44

Andrew Boland

House: Perrier
Years at SAC: Seven
Athletics & Awards: First Football, First Hockey, First Lacrosse, Athletic A
Clubs & Positions Held: Prefect, Chapel Council, Movember (captain), Fall Play (Guys and Dolls), Model UN, Andrean Life Council, Guitar Club
Other Leadership/Cadet Roles: Lieutenant, Platoon Commander, Memorial Company
Community Service Hours: 97

Alexandre Bordage

House: Sifton
Years at SAC: Three
Athletics & Awards: First Baseball (CISAA silver), Alpine Skiing (CISAA & OFSAA silver), JV Soccer, First Hockey (manager)
Clubs & Positions Held: Chess Club, Andrean Life Council, House Captain (Macdonald), Floor Captain (Sifton)
Other Leadership/Cadet Roles: Warrant Officer, Drill Instructor, Sifton Company
Community Service Hours: 51

Adam Boston

House: Laidlaw
Years at SAC: Four
Athletics & Awards: JV Basketball (MIP), First Lacrosse, Duke of Edinburgh (gold)
Clubs & Positions Held: Head-of-House (Laidlaw), DECA, Competition and Spirit Council
Other Leadership/Cadet Roles: Second Lieutenant, Flag Party, Cadet Headquarters
Community Service Hours: 54

Brendan Bowie

House: Memorial
Years at SAC: Two
Athletics & Awards: First Hockey (CISAA champions), First Lacrosse, Mark Oliver Award
Clubs & Positions Held: Floor Captain (Memorial), Guitar Club, Community Service Council
Other Leadership/Cadet Roles: Sergeant, Memorial Company
Community Service Hours: 52

Isaac Bradbury

House: Memorial
Years at SAC: Two
Athletics & Awards: First Soccer (captain), First Basketball (captain)
Clubs & Positions Held: Assistant Head-of-House (Memorial)
Other Leadership/Cadet Roles: Warrant Officer, Platoon Second-in-Command, Memorial Company
Community Service Hours: 50

Evan Brisley

House: Perrier
Years at SAC: Four
Athletics & Awards: First Lacrosse (MVP), First Hockey (CISAA champions)
Clubs & Positions Held: Culinary Arts, Movember (captain), Assistant Head-of-House (Perrier)
Other Leadership/Cadet Roles: Lieutenant, Platoon Commander, Perrier/Ramsey Company
Community Service Hours: 80

Mitchell Bruce

House: Smith
Years at SAC: Four
Athletics & Awards: U14 Softball (coach)
Clubs & Positions Held: Outreach Council, Middle School House Captain
Other Leadership/Cadet Roles: Captain, Company Commander, Smith/Laidlaw Company
Community Service Hours: 73

Grant Campbell

House: Memorial
Years at SAC: Two
Athletics & Awards: First Football, Harry J. Addison Memorial Award, First Rugby (CISAA champions)
Clubs & Positions Held: Rugby Club
Other Leadership/Cadet Roles: Master Warrant Officer, Company Sergeant Major, Memorial Company
Community Service Hours: 60

Graham Cassar

House: Flavelle
Years at SAC: Three
Athletics & Awards: Sr. Track & Field (MVP), Jr. Swimming, JV Basketball, Colonel Tilston Award, Memorial New Boy Award
Clubs & Positions Held: Prefect, Andrean Life Council, House Captain (Macdonald), Floor Captain (Flavelle), Student Ambassador, Creative Writing, Guitar Club, Dramatic Society, Debating Society, Language Club, Investment Club, Focus (Middle School play director), Theatre Tech Committee
Other Leadership/Cadet Roles: Sergeant, Flavelle Company
Community Service Hours: 54

Nathaniel Chan

House: Flavelle
Years at SAC: Three
Athletics & Awards: First Badminton (CISAA champions, three silver medals at national tournament)
Clubs & Positions Held: K-Pop Club
Other Leadership/Cadet Roles: Sergeant, Flavelle Company
Community Service Hours: 62

Aiden Chen

House: Flavelle
Years at SAC: Two
Athletics & Awards: 3-on-3 Basketball
Clubs & Positions Held: SLG Tutoring, Data Visualization in R
Other Leadership/Cadet Roles: Sergeant, Flavelle Company
Community Service Hours: 51

Justin Cheung

House: Ramsey
Years at SAC: Seven
Athletics & Awards: Weight Training, Recreational Squash
Clubs & Positions Held: Outreach Council, Medical Sciences Club (co-founder)
Other Leadership/Cadet Roles: Sergeant, Pipe Corporal, Pipes & Drums
Community Service Hours: 81

Thomas Childerhose

House: Laidlaw
Years at SAC: Seven
Athletics & Awards: First Cricket, Nordic Skiing (CISAA champions), Biathlon
Clubs & Positions Held: DECA, Marksmanship (co-captain), Drill Team, School Reach Trivia Club, SAC Historical Preservation Society, Library Advisory Council
Other Leadership/Cadet Roles: Lieutenant-Colonel, Commanding Officer, Cadet Headquarters
Community Service Hours: 133

Zachary Chua

House: Perrier
Years at SAC: Three
Athletics & Awards: Swimming (CISAA champions), Athlete-of-the-Week, Learning Skills Award
Clubs & Positions Held: Robotics Club (captain), Chess Club, K-Pop Club, Code Culture (jr. section leader)
Other Leadership/Cadet Roles: Lieutenant Corporal, Perrier/Ramsey Company, Symphonic Band (section leader)
Community Service Hours: 130

Shawn Chung

House: Ramsey
Years at SAC: Four
Athletics & Awards: Fencing, Recreational Swimming
Clubs & Positions Held: Writing and Publication Council, Robotics Club
Other Leadership/Cadet Roles: Warrant Officer, Drill Instructor, Perrier/Ramsey Company
Community Service Hours: 323

Campbell Clarke

House: Sifton
Years at SAC: Three
Athletics & Awards: First Hockey (CISAA champions), First Rugby (CISAA champions), First Soccer, Athletic A, History Prize (Grad 10)
Clubs & Positions Held: Deput Head Prefect, Athletic Counci Academic Council, Model UN, Creative Writing, House Captain (Macdonald), Rugby Club (founder), Art Club
Other Leadership/Cadet Roles Captain, Company Commander, Sifton Company
Community Service Hours: 42

Ben Coates

House: Flavelle
Years at SAC: Three
Athletics & Awards: First Lacrosse, Varsity B Hockey (CISAA champions)
Clubs & Positions Held: Athletic Council, House Captain (Macdonald), Student Ambassador
Other Leadership/Cadet Roles: Sergeant, Flavelle Company
Community Service Hours: 51

Sterling Cochran

House: Laidlaw
Years at SAC: Seven
Athletics & Awards: Nordic Skiing, First Cricket, Sr. Track & Field
Clubs & Positions Held: Library Advisory Council (president), Drill Team, Marksmanship
Other Leadership/Cadet Roles: Master Warrant Officer, Company Sergeant Major, Smith/Laidlaw Company, Wind Ensemble
Community Service Hours: 104

Luke Coombes

House: Flavelle
Years at SAC: Two
Athletics & Awards: First Soccer (CAIS national champions), First Rugby (CISAA champions)
Clubs & Positions Held: Head-of-House (Flavelle), Student Ambassador, Competition and Spirit Council
Other Leadership/Cadet Roles: Sergeant, Flavelle Company
Community Service Hours: 39

Jacob Crocker

House: Ramsey
Years at SAC: Seven
Athletics & Awards: First Cricket (CISAA silver), Curling (captain, MVP)
Clubs & Positions Held: Marksmanship, Drill Team, Robotics Team, DECA, SASSAW India
Other Leadership/Cadet Roles: Captain, Company Commander, Perrier/Ramsey Company
Community Service Hours: 81

Samuel Crowder

ouse: Flavelle
ears at SAC: Six
thletics & Awards: Bruce B. King emorial Improvement Prize, JV asketball, First Lacrosse
lubs & Positions Held: Assistant ead-of-House (Flavelle), House aptain & Vice-President Macdonald), Student mbassador (assistant head), ndrean Life Council
ther Leadership/Cadet Roles: ergeant, Pipes & Drums
ommunity Service Hours: 82

Nick Cruickshanks

House: Ramsey
Years at SAC: Four
Athletics & Awards: Curling (CISAA champions), Grade 10 Communications Technology Prize
Clubs & Positions Held: Student Library Leadership Team, SLG Tutoring
Other Leadership/Cadet Roles: Warrant Officer, Drill Instructor, Perrier/Ramsey Company
Community Service Hours: 100

Sean Denton

House: Laidlaw
Years at SAC: Seven
Athletics & Awards: Nordic Skiing (MIP, CISAA champions), JV Soccer
Clubs & Positions Held: jack.org Council, Food Club
Other Leadership/Cadet Roles: Lieutenant, Platoon Commander, Macdonald Company
Community Service Hours: 95

Matteo Derbedrosian

House: Flavelle
Years at SAC: Five
Athletics & Awards: First Soccer (MIP), First Tennis (MVP)
Clubs & Positions Held: Community Service Council, Student Library Leadership Team, Investment Club, Medical Sciences Club
Other Leadership/Cadet Roles: Lieutenant Corporal, Military Band, Symphonic Band
Community Service Hours: 78

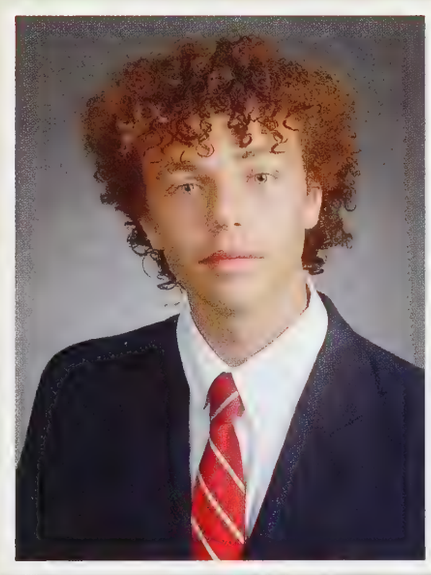

Dante Fernandes

House: Sifton
Years at SAC: Two
Athletics & Awards: First Football, First Hockey (CISAA champions, MacPherson Tournament champions, MacPherson All-Star), First Lacrosse, Athletic A, Science Prize, Health & Physical Education Prize
Clubs & Positions Held: Guitar Club
Other Leadership/Cadet Roles: Sergeant, Sifton Company
Community Service Hours: 45

Eamonn Gaunt

House: Flavelle
Years at SAC: Three
Athletics & Awards: First Rugby (CISAA champions), Varsity B Hockey, JV Hockey, JV Soccer, Alpine Skiing
Clubs & Positions Held: House Captain (Macdonald), Student Ambassador, Outreach Council, Chess Club, Focus
Other Leadership/Cadet Roles: Warrant Officer, Platoon Second-in-Command, Flavelle Company
Community Service Hours: 180

Ryder Germain

House: Flavelle
Years at SAC: Four
Athletics & Awards: First Rugby (captain, CISAA champions), First Football, Jr. Alpine Skiing (MVP), JV Basketball, Mark Oliver Award
Clubs & Positions Held: Middle School House Captain, Model UN, Culinary Arts, Athletic Council, Investment Club
Other Leadership/Cadet Roles: Master Warrant Officer, Company Sergeant Major, Flavelle Company
Community Service Hours: 41

Massimo Giarrusso

Extended French Certificate Recipient
House: Memorial
Years at SAC: Four
Athletics & Awards: Fencing, S
Cross-Country, Commander's Commendation for Service to the Royal Canadian Legion
Clubs & Positions Held: SAC Historical Preservation Society, Creative Writing, Highland Dance, Marksmanship, Drill Team, School Reach Trivia Clu
Other Leadership/Cadet Roles: Captain, Company Commander, Memorial Company
Community Service Hours: 46

Willem Grier

House: Sifton
Years at SAC: Six
Athletics & Awards: Sr. Cross-Country (captain), Swimming (captain), Triathlon (captain, MVP), Athletic A, T.E. Harrison Trophy, P.L. Stewart Award, Chairman's Gold Medal, Stuart B. Wood Memorial Prize, Margaret and Robert '46 Montgomery Scholarship
Clubs & Positions Held: Head Prefect, Head-of-House & House Captain (Macdonald), Outreach Council (president), Prosthetic Partners (founder), Student Library Leadership Team
Other Leadership/Cadet Roles: Lieutenant Corporal, Military Band, Wind Ensemble (section leader)
Community Service Hours: 214

Jalen Gu

House: Laidlaw
Years at SAC: Five
Athletics & Awards: First Badminton (CISAA champions), JV Basketball, DECA (provincial award winner, regional champion)
Clubs & Positions Held: Prefect, Community Service Council, DECA (president), Middle School House Captain, Model UN
Other Leadership/Cadet Roles: Warrant Officer, Platoon Second-in-Command, Memorial Company
Community Service Hours: 366

Jacky Guo

House: Flavelle
Years at SAC: Seven
Athletics & Awards: R4 Racquet Sports, Fencing
Clubs & Positions Held: Floor Captain (Flavelle), Chinese Cultural Society, Student Library Leadership Team, Art Council
Other Leadership/Cadet Roles: Sergeant, Flavelle Company
Community Service Hours: 187

Ziyu Han

Extended French Certificate Recipient
House: Smith
Years at SAC: Six
Athletics & Awards: JV Soccer (MIP), JV Basketball, First Badminton (MIP), R4 Racquet Sports (Badminton & Squash award)
Clubs & Positions Held: Chess Club (founder, president), Model UN (vice-president), Academic Council, SLG Tutoring, Community Service Council, Middle School House Captain, Robotics Club, Math Club, Drill Team, Data Visualization in R
Other Leadership/Cadet Roles: Sergeant, Smith/Laidlaw Company
Community Service Hours: 426

Enze Hao

ouse: Memorial
ears at SAC: Three
thletics & Awards: Curling
CISAA champions), R4
acquet Sports, OBA Music
estival (gold medal)
lubs & Positions Held: Music
ouncil, Robotics Club (team
ader), Investment Club,
iano Club
ther Leadership/Cadet
oles: Lieutenant Corporal,
ilitary Band, Wind Ensemble
section leader)
ommunity Service Hours: 54

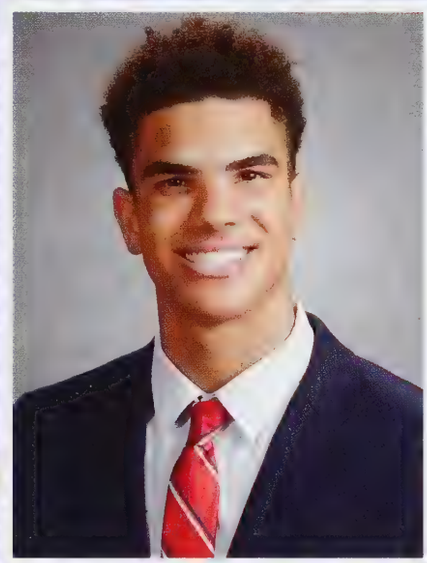

Xavier Henry

House: Sifton
Years at SAC: Two
Athletics & Awards: First Hockey (assistant captain, CISAA champions, MacPherson Tournament MVP), First Volleyball (assistant captain), First Lacrosse, Athletic A
Clubs & Positions Held: Andrean Life Council
Other Leadership/Cadet Roles: Warrant Officer, Platoon Second-in-Command, Sifton Company
Community Service Hours: 105

Scott Hood

House: Sifton
Years at SAC: Two
Athletics & Awards: Sr. Cross-Country (MVP), First Squash, Fencing, Triathlon
Clubs & Positions Held: Floor Captain (Sifton), House Captain (Macdonald), Model UN, Investment Club, DECA, Middle School Debate Leader, Chess Club
Other Leadership/Cadet Roles: Sergeant, Sifton Company
Community Service Hours: 50

Noah Hulton

Extended French Certificate Recipient
House: Ramsey
Years at SAC: Four
Athletics & Awards: First Basketball (captain, MVP, CAIS champions), First Volleyball, Sr. Track & Field (MVP), Metro High Jump Champion
Clubs & Positions Held: Prefect, Andrean Life Council, Culinary Arts, DECA, Investment Club, Student Ambassador
Other Leadership/Cadet Roles: Lieutenant, Platoon Commander, Perrier/Ramsey Company
Community Service Hours: 156

Tiger Jiang

House: Memorial
Years at SAC: Three
Athletics & Awards: JV Basketball, JV Soccer
Clubs & Positions Held: jack.org Council (president), Investment Club (student leader), DECA (secretary), Student Library Leadership Team, Chess Club, House Captain
Other Leadership/Cadet Roles: Sergeant, Memorial Company
Community Service Hours: 42

Ethan Kalra

House: Memorial
Years at SAC: Two
Athletics & Awards: First Football (captain), Harry J. Addison Memorial Award, First Rugby
Clubs & Positions Held: Assistant Head-of-House
Other Leadership/Cadet Roles: Sergeant, Memorial Company
Community Service Hours: 80

Jack Kensit

House: Smith
Years at SAC: Seven
Athletics & Awards: Varsity B Hockey (CISAA champions), First Baseball, Army Cadet Service Medal
Clubs & Positions Held: Competition and Spirit Council, Middle School House Captain, Head-of-House, Andrean Life Council
Other Leadership/Cadet Roles: Lieutenant Corporal, Public Affairs Officer, Cadet Headquarters, Wind Ensemble (tuba)
Community Service Hours: 57

Samir Khaki

Extended French Certificate Recipient
House: Laidlaw
Years at SAC: Seven
Athletics & Awards: Swimmin (MIP), Bilaal Rajan Hands for Help Community Service Award, Edwin Erikson Prize fo Community Service
Clubs & Positions Held: Academic Council, SLG Tutoring, House Captain, Music Council
Other Leadership/Cadet Roles: Lieutenant Corporal, Military Band, Wind Ensemble
Community Service Hours: 72

Junkyo Kim

House: Perrier
Years at SAC: Four
Athletics & Awards: Fencing, Badminton, Henry deB Forde Economics Prize, Isabelle Cockshutt Prize for History, Grade 11 Philosophy Prize
Clubs & Positions Held: Andrean Political Society (president), Language Club (president), Debating Society, Social Justice Council, SLG Tutoring
Other Leadership/Cadet Roles: Master Warrant Officer, Company Sergeant Major, Macdonald Company, Wind Ensemble (percussionist)
Community Service Hours: 151

Minchan Kim

House: Ramsey
Years at SAC: Three
Athletics & Awards: R4 Racquet Sports, Fencing, First Badminton
Clubs & Positions Held: Student Library Leadership Team, Math Club, Code Culture, Robotics Club, jack.org Council, Marksmanship
Other Leadership/Cadet Roles: Warrant Officer, Platoon Second-in-Command, Perrier/Ramsey Company
Community Service Hours: 173

Jake Kim

House: Memorial
Years at SAC: Four
Athletics & Awards: First Football, JV Basketball, Edith Grant Memorial Trophy
Clubs & Positions Held: Head-of-House, Competition and Spirit Council, House Captain (Macdonald), Social Justice Council
Other Leadership/Cadet Roles: Warrant Officer, Drum Sergeant, Pipes & Drums
Community Service Hours: 386

Trevor Kirton

House: Ramsey
Years at SAC: Five
Athletics & Awards: First Squash, First Lacrosse, JV Lacrosse (captain)
Clubs & Positions Held: Head-of-House (Ramsey), Competition and Spirit Council, Guitar Club
Other Leadership/Cadet Roles: Sergeant, Flag Party, Cadet Headquarters
Community Service Hours: 82

Owen Laffey

ouse: Smith
ears at SAC: Seven
thletics & Awards: Sr. Cross-ountry (MVP), JV Lacrosse aptain), First Lacrosse, Colonel ilston Award, U14 Hockey oach)
lubs & Positions Held: Andrean ife Council, Head-of-House & ouse Captain, CISMF (principal eader), Culinary Arts, Investment lub, Competition and Spirit ouncil
ther Leadership/Cadet Roles: ieutenant Corporal, Public ffairs Officer, Cadet eadquarters, Wind Ensemble ommunity Service Hours: 275

William Le Boeuf

House: Memorial
Years at SAC: Four
Athletics & Awards: Curling (vice), Grade 11 Physics Prize
Clubs & Positions Held: SAC Jazz Band (guitar), Highland Dance, Guitar Club (leader), Barbershop Quartet, Investment Club, House Captain (Macdonald)
Other Leadership/Cadet Roles: Lieutenant Corporal, Military Band, Wind Ensemble (second trumpet)
Community Service Hours: 80

Evan Lee

House: Flavelle
Years at SAC: Two
Athletics & Awards: Fencing (MIP), Rensselaer Polytechnic Institute Medal in Mathematics and Science
Clubs & Positions Held: Blockchain Club (founder, president), Middle School House Captain, Writing and Publication Council, SLG Tutoring
Other Leadership/Cadet Roles: Sergeant, Flavelle Company
Community Service Hours: 212

Eugene Lee

House: Laidlaw
Years at SAC: Five
Athletics & Awards: First Soccer (CAIS champions), JV Basketball, First Baseball (MVP)
Clubs & Positions Held: Prefect, Social Justice Council, Outreach Council, Middle School House Captain, Medical & Health Sciences Club
Other Leadership/Cadet Roles: Warrant Officer, Drum Major, Pipes & Drums
Community Service Hours: 119

Osher Lee

Extended French Certificate Recipient
House: Ramsey
Years at SAC: Seven
Athletics & Awards: Sr. Cross-Country, Swimming (CISAA champions),
Sr. Track & Field (MIP), JV Soccer, Biology Prize, Louise Macdonald Sifton Prize for Mathematics, Heather Inglis Memorial Prize for Mathematics
Clubs & Positions Held: Prefect, Arts Council, Outreach Council, SLG Tutoring, Chess Club (co-leader), Medical & Health Sciences Club, Robotics Club, Code Culture
Other Leadership/Cadet Roles: Lieutenant Corporal, Military Band, Wind Ensemble (clarinet section leader)
Community Service Hours: 293

Andy Li

House: Memorial
Years at SAC: Three
Athletics & Awards: R4 Racquet Sports, Table Tennis
Clubs & Positions Held: Robotics Club, Chinese Cultural Society
Other Leadership/Cadet Roles: Lieutenant Corporal, Military Band, Symphonic Band (first alto saxophone)
Community Service Hours: 42

Ryan Lindsay

House: Smith
Years at SAC: Seven
Athletics & Awards: First Football, First Rugby (CISAA champions), First Lacrosse
Clubs & Positions Held: Movember (captain), Academic Council, Model UN, Culinary Arts, Andrean Life Council, Middle School House Captain
Other Leadership/Cadet Roles: Master Warrant Officer, Company Sergeant Major, Perrier/Ramsey Company
Community Service Hours: 53

Coulson Link

House: Memorial
Years at SAC: Five
Athletics & Awards: Varsity B Hockey (assistant captain), First Lacrosse
Clubs & Positions Held: Floor Captain (Memorial), House Captain (Macdonald), Outreach Council, Yearbook
Other Leadership/Cadet Roles: Sergeant, Memorial Company
Community Service Hours: 46

Justin Liu

House: Memorial
Years at SAC: Four
Athletics & Awards: First Football (videographer)
Clubs & Positions Held: Social Justice Council (co-president), Chinese Cultural Society (co-president), House Captain (Macdonald), SLG Tutoring, Investment Club, Macdonald House Council
Other Leadership/Cadet Roles: Master Corporal, Military Band, Wind Ensemble (concert master, section leader)
Community Service Hours: 95

Chris Liu

Extended French Certificate Recipient
House: Perrier
Years at SAC: Seven
Athletics & Awards: Sr. Cross-Country, Swimming
Clubs & Positions Held: Academic Council
Other Leadership/Cadet Roles: Lieutenant Corporal, Military Band, Wind Ensemble
Community Service Hours: 76

Thomas Lu

House: Memorial
Years at SAC: Four
Athletics & Awards:
Clubs & Positions Held: Chinese Cultural Society (co-head)
Other Leadership/Cadet Roles: Master Corporal, Memorial Company
Community Service Hours: 302

Wei Han Luo

House: Memorial
Years at SAC: Two
Athletics & Awards: First Badminton (second singles, CISAA champions), Frank A. Rolph Scholarship, George Etienne Cartier Medal in French
Clubs & Positions Held: Academic Council, French Club (leader), Chess Club (leader)
Other Leadership/Cadet Roles: Lieutenant Corporal, Memorial Company, Wind Ensemble
Community Service Hours: 21

Christian MacDougall

ouse: Sifton
ears at SAC: Two
thletics & Awards: First
ootball, First Hockey (MIP)
lubs & Positions Held:
ther Leadership/Cadet Roles:
ergeant, Sifton Company
ommunity Service Hours: 40

Kyle MacFarland

House: Flavelle
Years at SAC: Four
Athletics & Awards: First Basketball, First Lacrosse, Sr. Track & Field, JV Lacrosse
Clubs & Positions Held: DECA, Debating Society, Investment Club, Culinary Arts
Other Leadership/Cadet Roles: Sergeant, Flavelle Company
Community Service Hours: 41

Bilal Mahmood

House: Ramsey
Years at SAC: Four
Athletics & Awards: Rugby (MIP), JV Soccer, First Basketball
Clubs & Positions Held: Outreach Council, Student Ambassador
Other Leadership/Cadet Roles: Warrant Officer, Platoon Second-in-Command, Macdonald Company
Community Service Hours: 75

Cigany Makeslin

House: Sifton
Years at SAC: Three
Athletics & Awards: Swimming (team manager), Triathlon
Clubs & Positions Held: Floor Captain (Sifton), Library Advisory Council
Other Leadership/Cadet Roles: Lieutenant, Platoon Commander, Sifton Company
Community Service Hours: 169

Caden Markle

House: Flavelle
Years at SAC: Two
Athletics & Awards: First Volleyball (MIP), First Squash (captain),
Sr. Track & Field (MVP), Athletic A, RoboCup Super Team (world champion)
Clubs & Positions Held: Robotics Club (team captain), Medical Sciences Club, Code Culture, Assistant Head-of-House & Floor Captain (Flavelle), House Captain (Macdonald)
Other Leadership/Cadet Roles: Lieutenant, Platoon Commander, Flavelle Company
Community Service Hours: 84

James-David McDaniel

House: Sifton
Years at SAC: Four
Athletics & Awards: JV Soccer, Varsity B Hockey, First Lacrosse
Clubs & Positions Held: Outreach Council, Investment Club, Chess Club, House Captain (Macdonald), Floor Captain (Sifton)
Other Leadership/Cadet Roles: Warrant Officer, Drill Instructor, Sifton Company
Community Service Hours: 178

Nathaniel McDonnell

Extended French Certificate Recipient
House: Memorial
Years at SAC: Three
Athletics & Awards: First Football, First Rugby (CISAA champions), Fencing
Clubs & Positions Held: Rugby Club
Other Leadership/Cadet Roles: Lieutenant Corporal, Military Band, Wind Ensemble (second trumpet)
Community Service Hours: 170

Arya Mizrahi

Extended French Certificate Recipient
House: Flavelle
Years at SAC: Seven
Athletics & Awards: Swimming
Clubs & Positions Held: Jazz Band, Chess Club
Other Leadership/Cadet Roles: Lieutenant Corporal, Military Band, Wind Ensemble (assistant head)
Community Service Hours: 399

Marshall Moore

House: Laidlaw
Years at SAC: Seven
Athletics & Awards: JV Basketball
Clubs & Positions Held: Student ITI Committee, Middle School Council, Chess Club, Data Visualization in R
Other Leadership/Cadet Roles: Sergeant, Smith/Laidlaw Company
Community Service Hours: 62

Jacob Morgan

House: Sifton
Years at SAC: Four
Athletics & Awards: First Lacrosse
Clubs & Positions Held: Floor Captain (Sifton)
Other Leadership/Cadet Roles: Sergeant, Sifton Company
Community Service Hours: 60

Thomas Munro

House: Sifton
Years at SAC: Four
Athletics & Awards: First Hockey (CISAA champions, MacPherson Tournament champions), JV Soccer (co-captain), First Lacrosse, First Baseball
Clubs & Positions Held: Community Service Council
Other Leadership/Cadet Roles: Master Warrant Officer, Company Sergeant Major, Sifton Company
Community Service Hours: 70

Sacha Murphy Ives

House: Flavelle
Years at SAC: Four
Athletics & Awards: Colonel Tilston Award, 3-on-3 Basketball
Clubs & Positions Held: Meme Club (head, founder), Language Club, Food Club, jack.org Council
Other Leadership/Cadet Roles: Sergeant, Flavelle Company
Community Service Hours: 244

Marc Nelson

ouse: Sifton
ears at SAC: Three
thletics & Awards: First quash, First Tennis, First ugby
lubs & Positions Held:
ther Leadership/Cadet
oles: Sergeant, Sifton
ompany
ommunity Service Hours: 26

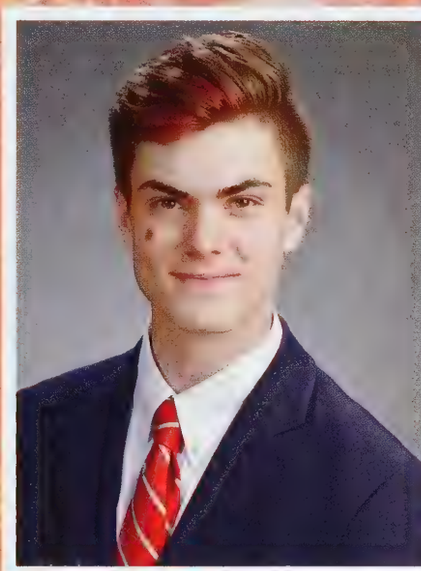

Austin Nirenberski

House: Ramsey
Years at SAC: Four
Athletics & Awards: Fencing, First Cricket
Clubs & Positions Held: Robotics Club, SASSAW, Student Library Leadership Team
Other Leadership/Cadet Roles: Warrant Officer, Drill Instructor, Perrier/Ramsey Company
Community Service Hours: 79

Chinurum Omenuko

House: Sifton
Years at SAC: Two
Athletics & Awards: First Football, First Rugby (CISAA champions), Varsity B Hockey (manager), JV Soccer
Clubs & Positions Held: Social Justice Council, Culinary Arts, Model UN, Investment Club
Other Leadership/Cadet Roles: Sergeant, Sifton Company
Community Service Hours: 32

Joshua Osborne

House: Flavelle
Years at SAC: Seven
Athletics & Awards: JV Soccer, Alpine Skiing (captain), First Rugby, Colonel Tilston Award, Gilbert Robinson Memorial Improvement Prize
Clubs & Positions Held: Social Justice Council, Chess Club
Other Leadership/Cadet Roles: Warrant Officer, Pipe Sergeant, Pipes & Drums
Community Service Hours: 151

Daniel Park

House: Smith
Years at SAC: Five
Athletics & Awards: R4 Racquet Sports, First Squash, Sr. Golf
Clubs & Positions Held: Macdonald House Council, Middle School House Captain, Robotics Club, Outreach Council, Jazz Band, Chess Club
Other Leadership/Cadet Roles: Lieutenant Corporal, Military Band, Wind Ensemble (bass section leader)
Community Service Hours: 87

David Paylan

House: Laidlaw
Years at SAC: Four
Athletics & Awards: Curling
Clubs & Positions Held: Student ITI Committee, Robotics Club, SLG Tutoring
Other Leadership/Cadet Roles: Sergeant, Smith/Laidlaw Company
Community Service Hours: 219

Axel Davers

House: Memorial
Years at SAC: Four
Athletics & Awards: Curling, First Cricket, Geography Prize, Budding Young Poet Laureate (1st place), Commanding Officer's Commendation Award
Clubs & Positions Held: School Reach Trivia Club (co-captain), Highland Dance (team captain), SAC Historical Preservation Society, Marksmanship, Focus, Language Club, Drill Team
Other Leadership/Cadet Roles: Major, Training Officer, Cadet Headquarters
Community Service Hours: 329

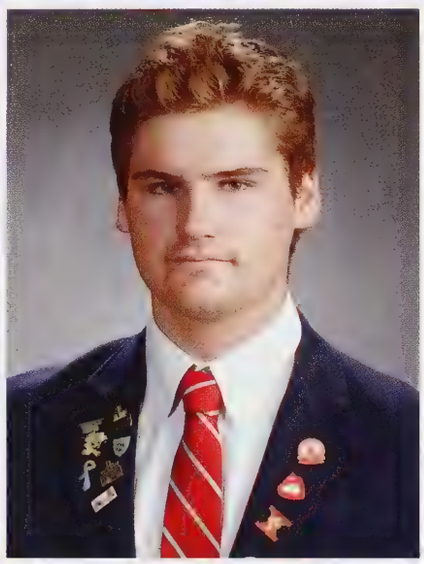

Hayden Reinema

Extended French Certificate Recipient
House: Ramsey
Years at SAC: Four
Athletics & Awards: Fencing, First Rugby, Nordic Skiing
Clubs & Positions Held: Chapel Council (co-president), Fall Play (Bottom in A Midsummer Night's Dream, Emcee in Cabaret, Nathan Detroit in Guys and Dolls), Assistant Head-of-House (Ramsey), Middle School House Captain, Outreach Council
Other Leadership/Cadet Roles: Lieutenant, Platoon Commander, Memorial Company
Community Service Hours: 66

Alexander Ross

House: Sifton
Years at SAC: Two
Athletics & Awards: First Football (captain), Harry J. Addison Memorial Award, JV Hockey (assistant captain), Varsity B Hockey, First Rugby
Clubs & Positions Held:
Other Leadership/Cadet Roles: Warrant Officer, Platoon Second-in-Command, Sifton Company
Community Service Hours: 41

James Ross

House: Smith
Years at SAC: Four
Athletics & Awards: Fencing (captain, MVP, MIP), Swimming, Basketball, Robotics SuperTeam (champion)
Clubs & Positions Held: Code Culture (senior leader), Robotics Club (team captain), Blockchain Club, Student ITI Committee, Fall Play (A Midsummer Night's Dream), Prosthetic Partners Club, Aerospace Club
Other Leadership/Cadet Roles: Sergeant, Smith/Laidlaw Company
Community Service Hours: 48

Christopher Roy

Extended French Certificate Recipient
House: Flavelle
Years at SAC: Three
Athletics & Awards: French Prize (Grade 10 & 11), Colonel Tilston Award, Varsity B Hockey (captain), First Lacrosse (MIP), JV Hockey (MVP)
Clubs & Positions Held: Andrean Life Council (president), Athletic Council, Student Ambassador (head ambassador), Investment Club, Medical Sciences Club, House Captain (Macdonald)
Other Leadership/Cadet Roles: Warrant Officer, Platoon Second-in-Command, Smith/Laidlaw Company
Community Service Hours: 84

Alexander Schaefer

House: Sifton
Years at SAC: Three
Athletics & Awards: First Rugby (CISAA champions), Varsity B Hockey, JV Soccer, JV Hockey
Clubs & Positions Held: Assistant Head-of-House, Theatre Tech Committee, Student Ambassador
Other Leadership/Cadet Roles: Sergeant, Sifton Company
Community Service Hours: 71

November Schmidt

ouse: Memorial
ears at SAC: Four
thletics & Awards: First
ootball, Sr. Track & Field,
urling, Dramatic Arts Prize,
ee Coulter Scholarship
lubs & Positions Held: House
aptain (Macdonald), School
each Trivia Club (co-
aptain), Model UN, Highland
ance, Debating Society,
ack.org Council
ther Leadership/Cadet
oles: Warrant Officer, Pipes &
rums Community Service
ours: 65

Kiran Shah

House: Perrier
Years at SAC: Four
Athletics & Awards: First Squash, First Cricket, JV Soccer
Clubs & Positions Held: Chess Club (leader), School Reach Trivia Club, Student Library Leadership Team, Investment Club, Debating Society, Outreach Council
Other Leadership/Cadet Roles: Warrant Officer, Drill Instructor, Perrier/Ramsey Company
Community Service Hours: 304

Ahmed Shaikh

House: Memorial
Years at SAC: Two
Athletics & Awards: Sr. Golf (MIP), Swimming (CISAA champions)
Clubs & Positions Held: Investment Club, Data Visualization in R
Other Leadership/Cadet Roles: Sergeant, Memorial Company
Community Service Hours: 21

Ami Shaikh

House: Memorial
Years at SAC: Two
Athletics & Awards: Sr. Golf (MIP), Table Tennis, Swimming, JV Soccer
Clubs & Positions Held: House Captain (Macdonald), Floor Captain (Memorial), Investment Club
Other Leadership/Cadet Roles: Sergeant, Memorial Company
Community Service Hours: 21

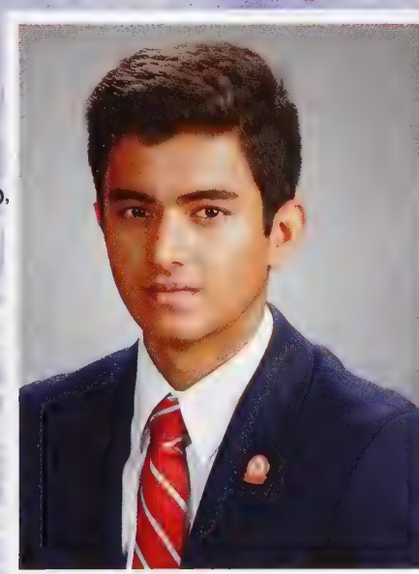

Martin Skachkov

House: Laidlaw
Years at SAC: Six
Athletics & Awards: First Cricket (MIP)
Clubs & Positions Held: Code Culture, Writing and Publication Council
Other Leadership/Cadet Roles: Lieutenant, Platoon Commander, Smith/Laidlaw Company
Community Service Hours: 81

Alexander Smith

House: Sifton
Years at SAC: Five
Athletics & Awards: First Cricket (MIP), Nordic Skiing
Clubs & Positions Held: Prefect, Middle School House Captain, Model UN (president), Library Advisory Council, SAC Jazz Band
Other Leadership/Cadet Roles: Lieutenant, Platoon Commander, Sifton Company, Wind Ensemble
Community Service Hours: 86

Daniel Soetikno

Extended French Certificate Recipient
House: Laidlaw
Years at SAC: Six
Athletics & Awards: Sr. Cross-Country, Sr. Track & Field, Most Improved Learning Skills (Grade 12)
Clubs & Positions Held: Arts Council, Model UN, Film Club, French Club (co-leader), SAC Today, SASSAW India
Other Leadership/Cadet Roles: Sergeant, Smith/Laidlaw Company
Community Service Hours: 244

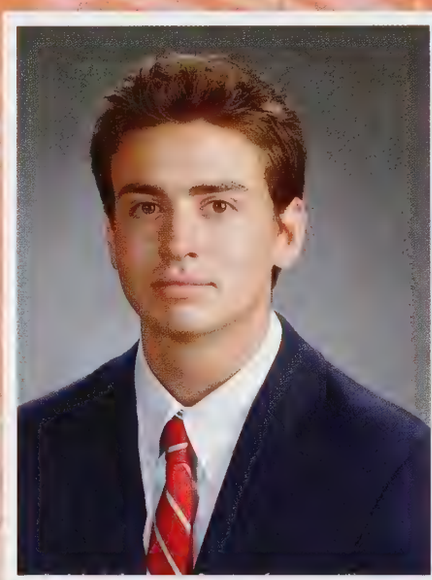

Mason Sorbara

House: Laidlaw
Years at SAC: Five
Athletics & Awards: Nordic Skiing (MIP)
Clubs & Positions Held: Arts Council (president), Life Drawing, Ceramics
Other Leadership/Cadet Roles: Sergeant, Drum Corporal, Pipes & Drums
Community Service Hours: 55

Graham Stanley-Paul

House: Sifton
Years at SAC: Six
Athletics & Awards: Nordic Skiing, First Cricket (CISAA champions), Broadcast Journalism Prize, Budding Young Poet Laureate Award
Clubs & Positions Held: SAC Historical Preservation Society (head), House Captain (Macdonald), Assistant Head-of-House (Sifton), SAC Today (senior editor), Model UN Harvard Delegate, Student ITi Committee, Social Justice Council
Other Leadership/Cadet Roles: Master Warrant Officer, Pipe Major, Pipes & Drums
Community Service Hours: 131

Bill Starke

House: Smith/Memorial
Years at SAC: Seven
Athletics & Awards: First Football, Varsity B Hockey, First Baseball (MIP), JV Hockey
Clubs & Positions Held: Middle School Clan Captain
Other Leadership/Cadet Roles: Sergeant, Memorial Company
Community Service Hours: 40

Matthew Stienburg

House: Flavelle
Years at SAC: Two
Athletics & Awards: First Hockey (MVP, Rookie-of-the-Year, CISAA champions, MacPherson Tournament champions, National Champions, Nationals Tournament MVP)
Clubs & Positions Held:
Other Leadership/Cadet Roles: Warrant Officer, Platoon Second-in-Command, Flavelle Company
Community Service Hours: 34

Jeffrey Sun

House: Flavelle
Years at SAC: Six
Athletics & Awards: First Football, First Rugby
Clubs & Positions Held: Middle School House Captain, Assistant Head-of-House (Smith), Andrean Life Council, Chapel Council, Green Team, Chess Club, Investment Club, DECA, Jazz Band
Other Leadership/Cadet Roles: Lieutenant Corporal, Military Band, Wind Ensemble (first alto)
Community Service Hours: 182

Billy Sun

House: Laidlaw
Years at SAC: Seven
Athletics & Awards: Sr. Cross-Country, First Badminton (CISAA champion, varsity third singles gold), Jr. Cross-Country (MIP)
Clubs & Positions Held: K-Pop Club (leader)
Other Leadership/Cadet Roles: Sergeant, Smith/Laidlaw Company
Community Service Hours: 42

Ryan Sutherland-Pace

Extended French Certificate Recipient
House: Perrier
Years at SAC: Seven
Athletics & Awards: Sr. Cross-Country (captain), First Squash (captain), First Baseball, Athletic A
Clubs & Positions Held: Prefect, Middle School House Captain, Academic Council, SLG Tutoring, Athletic Council, jack.org Council, Robotics Club, Code Culture, Guitar Club, Prosthetic Partners Club, Medical & Health Sciences Club, Jazz, Pep & Symphonic Bands
Other Leadership/Cadet Roles: Captain, Company Commander, Macdonald Company, Wind Ensemble
Community Service Hours: 203

Dylan Tabone

House: Memorial
Years at SAC: Two
Athletics & Awards: First Basketball (CAIS champions), Annual Cross-Country Run (third overall), First Football (captain), Harry J. Addison Memorial Award, First Rugby
Clubs & Positions Held: Fall Play (Guys and Dolls), Guitar Club
Other Leadership/Cadet Roles: Sergeant, Memorial Company
Community Service Hours: 10

Kevin Tang

House: Flavelle
Years at SAC: Five
Athletics & Awards: First Tennis
Clubs & Positions Held: DECA (chapter executive), SLG Tutoring, Student Library Leadership Team
Other Leadership/Cadet Roles: Lieutenant Corporal, Flavelle Company, Wind Ensemble
Community Service Hours: 284

Zamaan Tejpar

House: Perrier
Years at SAC: Six
Athletics & Awards: First Soccer (CISAA & CAIS champions)
Clubs & Positions Held: Andrean Life Council, Investment Club, DECA, Chess Club
Other Leadership/Cadet Roles: Sergeant, Perrier/Ramsey Company
Community Service Hours: 50

Connor Thomas

House: Laidlaw
Years at SAC: Four
Athletics & Awards: JV Hockey, JV Soccer, Varsity B Hockey
Clubs & Positions Held: Chess Club, Investment Club
Other Leadership/Cadet Roles: Warrant Officer, Drill Instructor, Smith/Laidlaw Company
Community Service Hours: 88

Ben Van Eeden

House: Laidlaw
Years at SAC: Seven
Athletics & Awards: First Volleyball, First Cricket (captain, MVP, MIP, CISAA champions), Athletic A, J.L. Wright Trophy, Business Studies Prize, McEwen Leadership Award
Clubs & Positions Held: Chapel Council (president), Library Advisory Council, Middle School House Captain, Improv for Musicians Club, Drill Team (leader)
Other Leadership/Cadet Roles: Major, Deputy Commanding Officer, Cadet Headquarters
Community Service Hours: 179

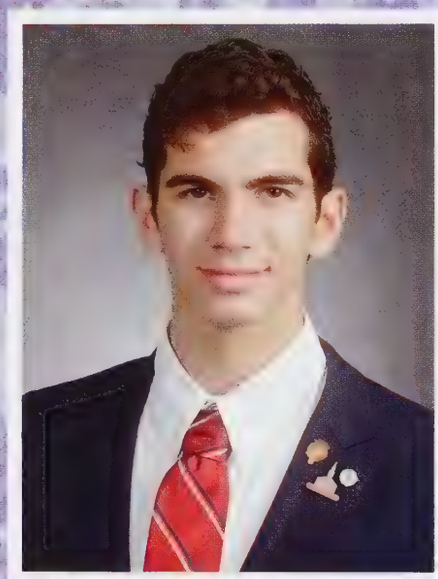

Joseph Walker

House: Ramsey
Years at SAC: Seven
Athletics & Awards: First Rugby, Debating Award, Public Speaking Competition (winner)
Clubs & Positions Held: Medical Sciences Club (president), Language Club, Outreach Council, Student IT Committee
Other Leadership/Cadet Roles: Warrant Officer, Drill Instructor, Perrier/Ramsey Company
Community Service Hours: 111

Brock Walters

House: Ramsey
Years at SAC: Four
Athletics & Awards: Colonel Tilston Award, JV Alpine Skiing, First Rugby (CISAA champions)
Clubs & Positions Held: Outreach Council (president), Middle School House Captain, Art Club (co-leader)
Other Leadership/Cadet Roles: Lieutenant, Flag Party Commander, Cadet Headquarters
Community Service Hours: 110

Eric Wei

House: Sifton
Years at SAC: Four
Athletics & Awards: First Tennis
Clubs & Positions Held: Outreach Council
Other Leadership/Cadet Roles: Lieutenant Corporal, Military Band, Wind Ensemble (first clarinet)
Community Service Hours: 121

Michael Wu

House: Memorial
Years at SAC: Five
Athletics & Awards: Photography Award, Most Improved Student of the Year, 3-on-3 Basketball
Clubs & Positions Held: Arts Council, Food Club (president), SAC Today
Other Leadership/Cadet Roles: Sergeant, Memorial Company
Community Service Hours: 217

Terry Wu

House: Macdonald
Years at SAC: Three
Athletics & Awards: First Triathlon, Sr. Cross-Country, Curling
Clubs & Positions Held: Head-of-House & House Captain (Macdonald), Robotics Club (team captain), Debating Society (archivist, co-leader), Fall Play (A Midsummer Night's Dream), Math Club, Investment Club, Academic Council, Student ITi Committee, Student Library Leadership Team, Competition and Spirit Council
Other Leadership/Cadet Roles: Warrant Officer, Drill Instructor, Macdonald Company
Community Service Hours: 291

Ryan Xu

ouse: Ramsey
ears at SAC: Six
thletics & Awards: DECA
egional Awards, Fencing
lubs & Positions Held: Asian
ulture Club, Chess Club,
nvestment Club
ther Leadership/Cadet
oles: Sergeant,
errier/Ramsey Company
ommunity Service Hours: 88

Frank Yang

House: Memorial
Years at SAC: Five
Athletics & Awards: Jr. Track & Field (MVP)
Clubs & Positions Held: Chinese Cultural Society
Other Leadership/Cadet Roles: Sergeant, Memorial Company
Community Service Hours: 69

Peter Zhang

House: Flavelle
Years at SAC: Three
Athletics & Awards: First Tennis (MIP), Curling, Fencing, R4 Racquet Sports
Clubs & Positions Held: Arts Council, House Captain, Robotics Club, Language Club (president), Blockchain Club, Drill Team
Other Leadership/Cadet Roles: Warrant Officer, Platoon Second-in-Command, Perrier/Ramsey Company
Community Service Hours: 174

Ted Zhu

House: Memorial
Years at SAC: Six
Athletics & Awards: Table Tennis, R4 Racquet Sports
Clubs & Positions Held: Chess Club, Language Club
Other Leadership/Cadet Roles: Sergeant, Memorial Company
Community Service Hours: 115

Flavelle House

YRSSAA YORK REGION SEC SCHOOLS ATHLETIC
GBISSAA GEORGIAN BAY SEC SCHOOLS ATHLETIC
DYSSAA DURHAM YORK SEC SCHOOLS ATHLETIC ASS
YRAA YORK REGION ATHLETIC ASSOCIATION
OFSAA ONTARIO FEDERATION OF SCHOOL ATHLETIC AS

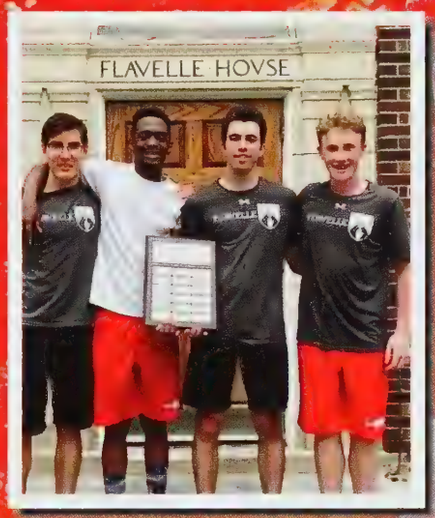
FLAVELLE HOVSE

THING
1

Memorial House

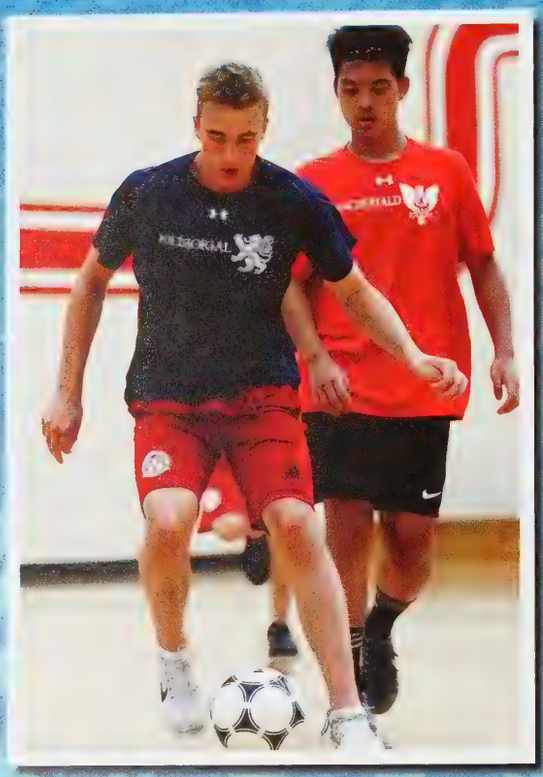

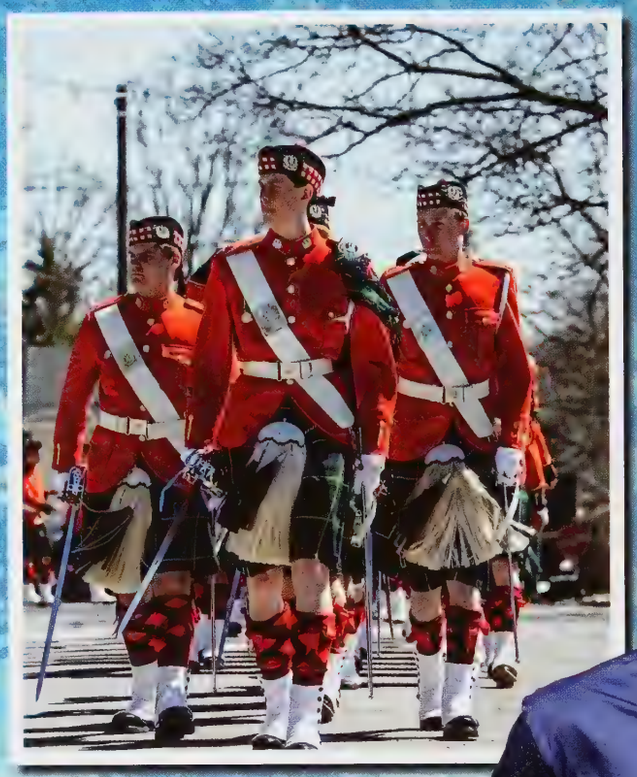

MEMORIAL

MEMORIAL

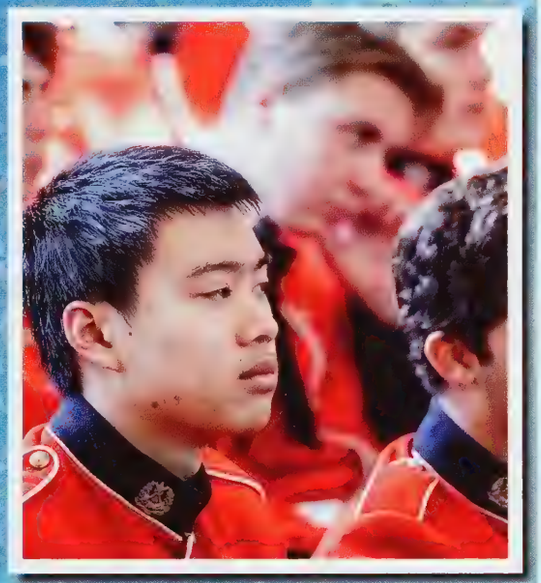

MEMORIAL

Sifton House

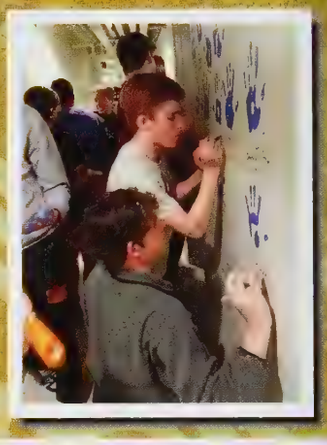

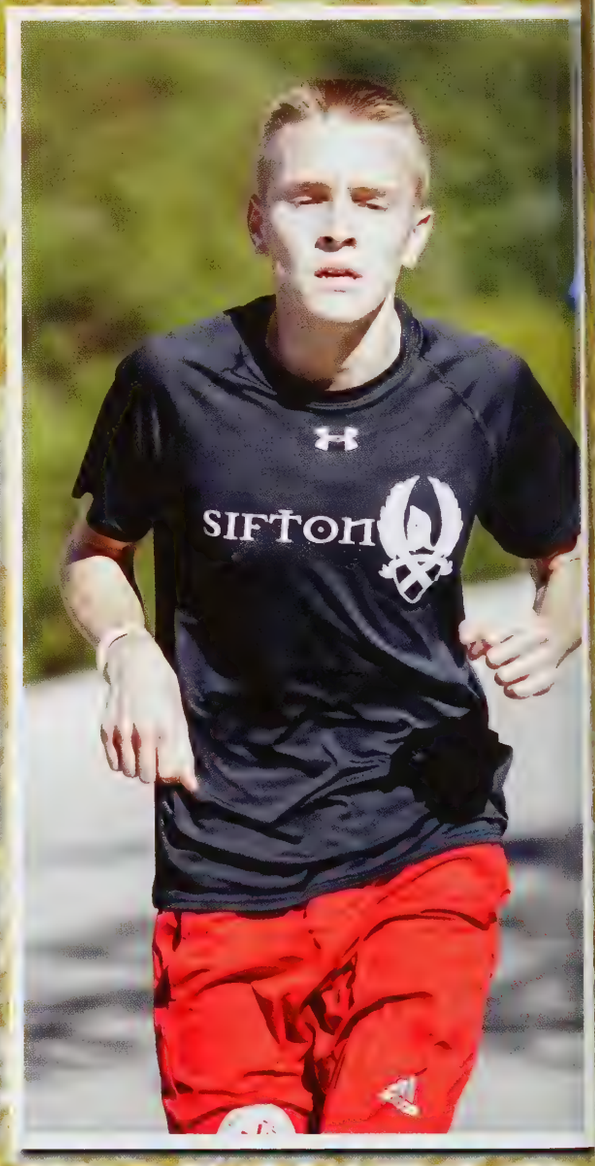

sifton

sifton
sifton

sifton

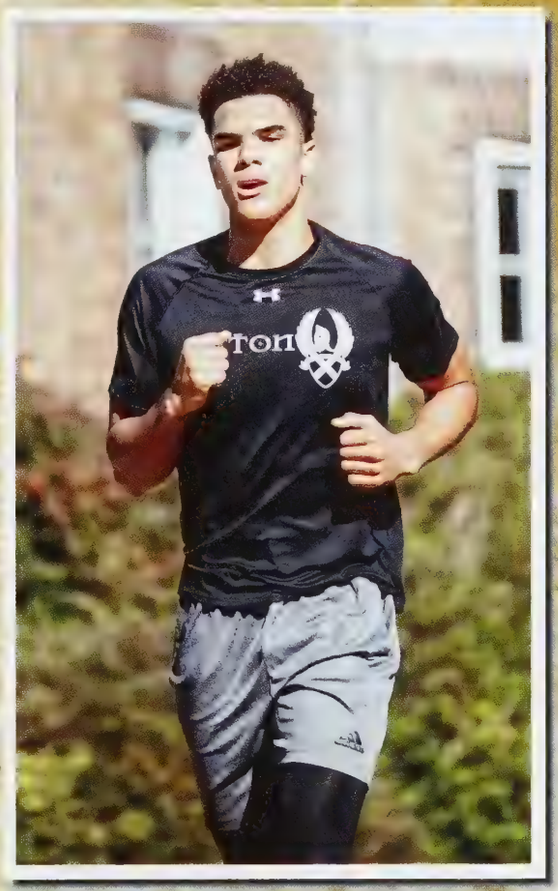
ton

Laidlaw House

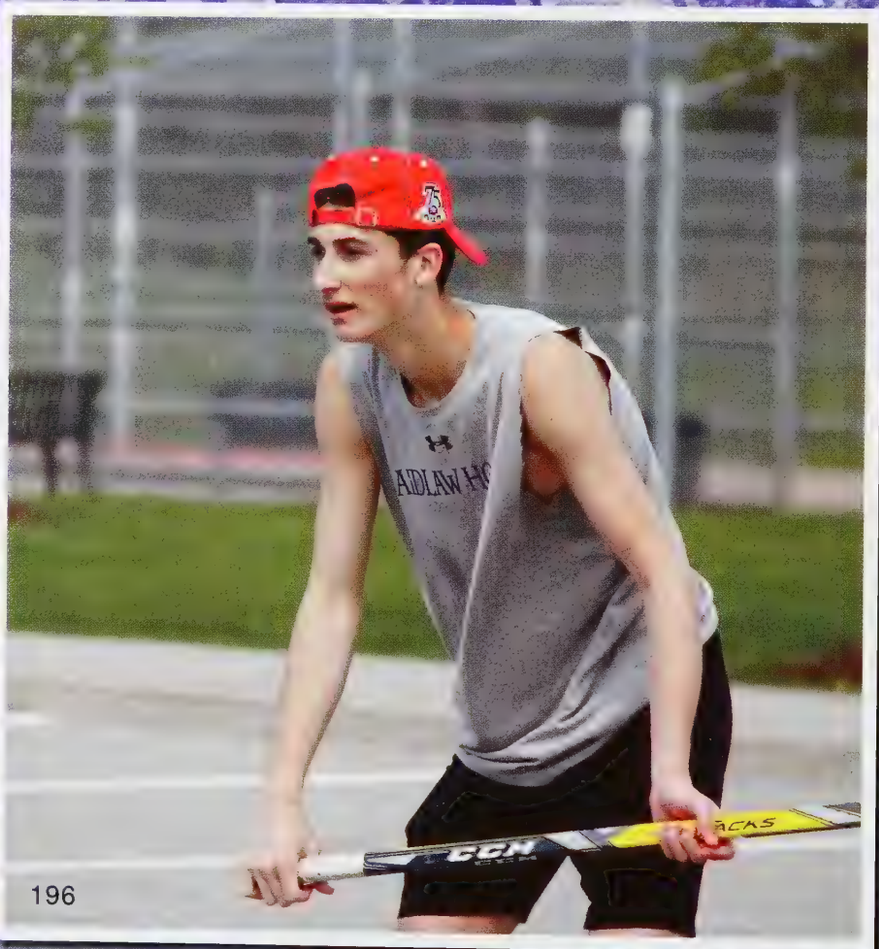

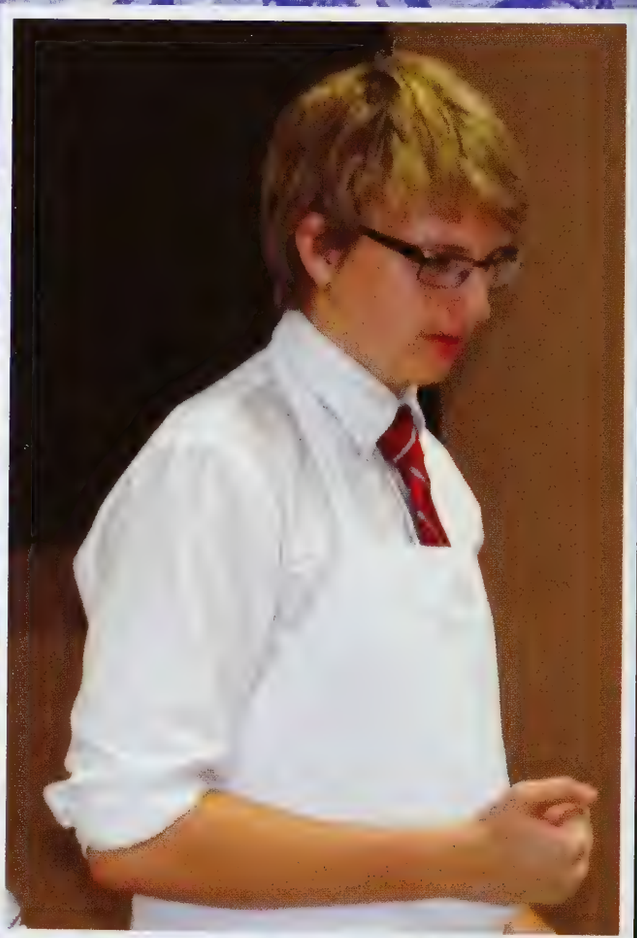

LAIDLAW HOUSE

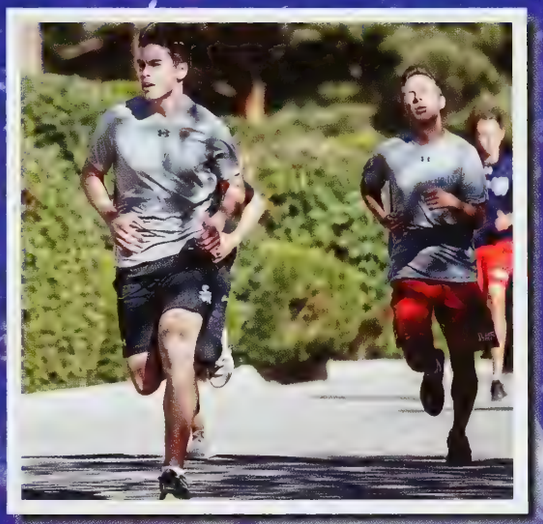

VIRTUTIS GLORIA MERCES
ROBERTSON

Ramsey House

RAMSAY

RAMSAY HOUSE

RAMSAY HOUS

Smith House

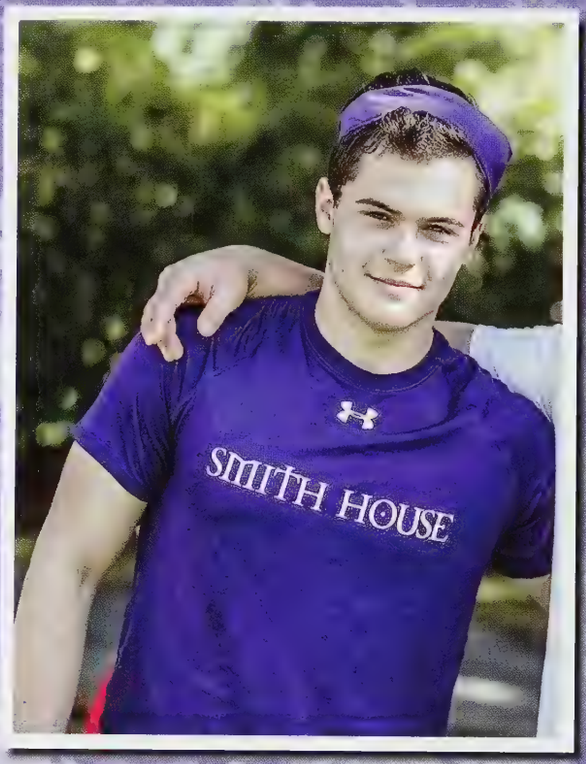
SMITH HOUSE

SMITH HOUSE

SAC
HOME OF THE Saints
NAZARETH
COLLEGE

CHATTAN CLAN

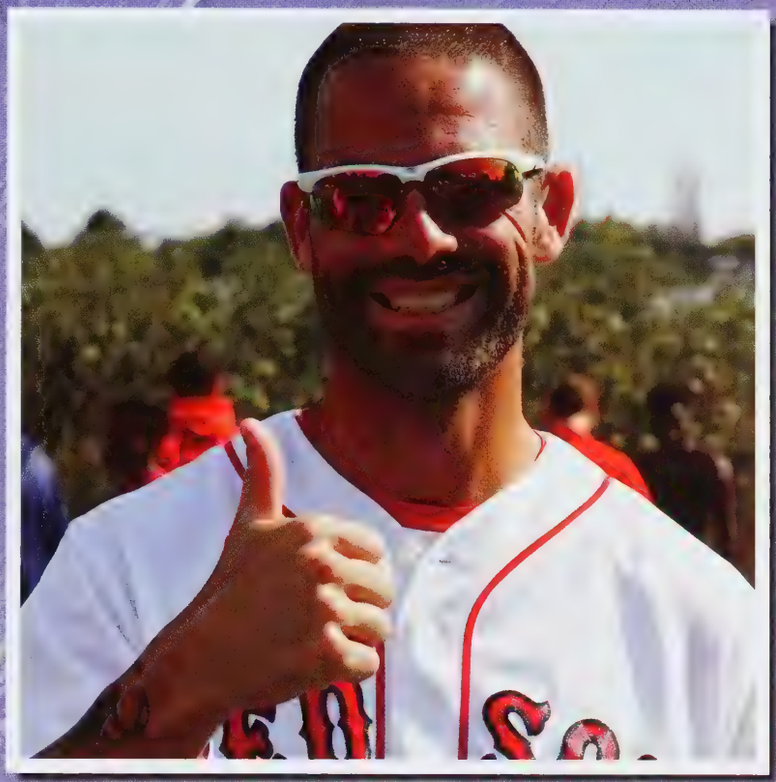

SMITH HOUSE

CHATTAN CLAN

SMITH HOUSE
SMITH HOUSE
SMITH HOUSE

Perrier House

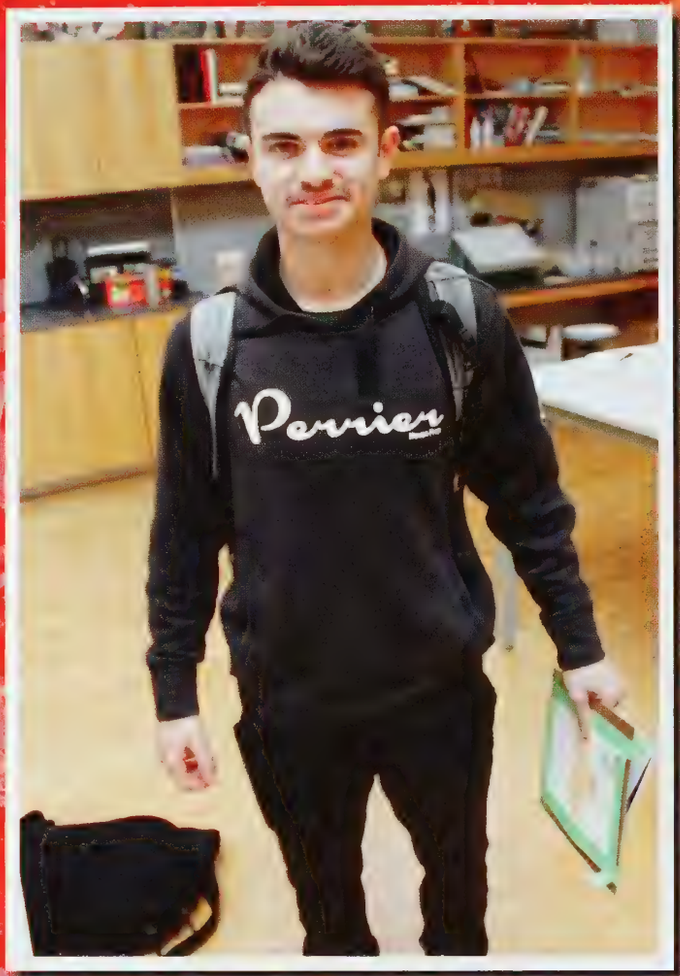

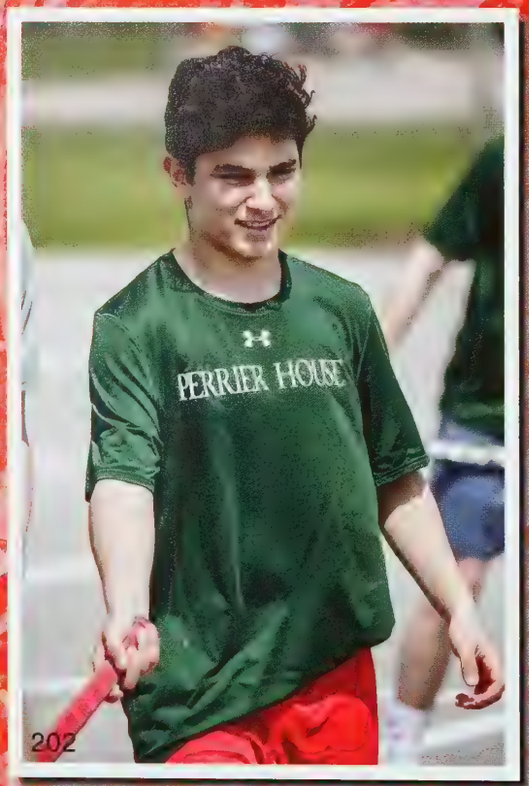

WORLD

PERRIER HOUSE

PERRIER HOUSE

PERRIER HOUSE

Macdonald House

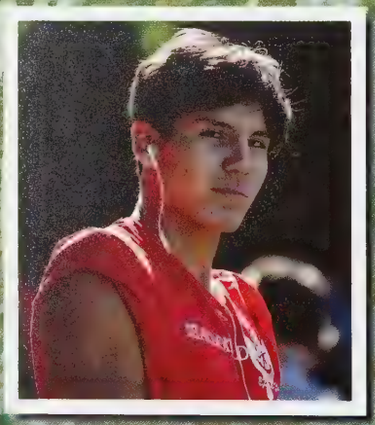

MACDONALD HOVSE

HARVARD

TIME
WILL
TELL

HE

The Arts

Jason Zhu – as
Cauley –

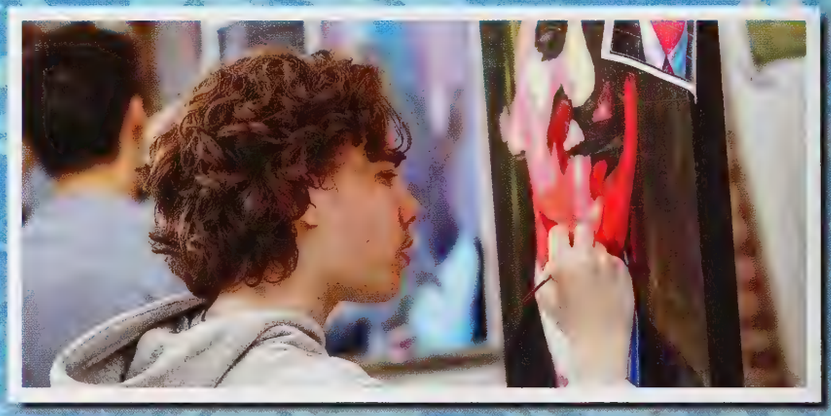

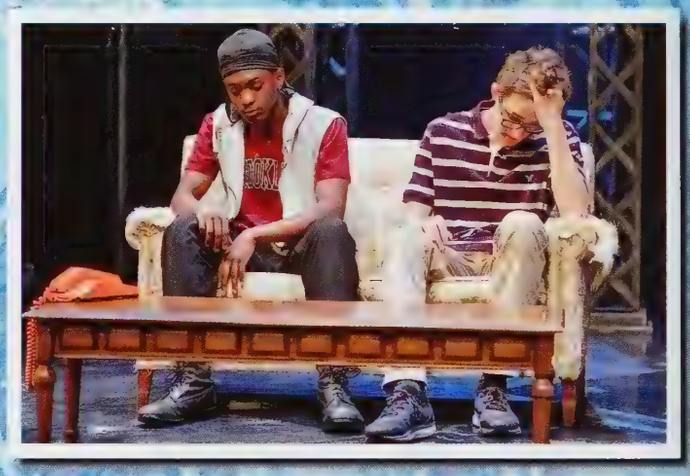

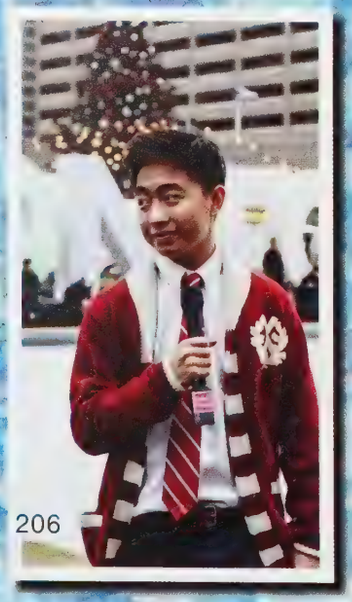

HOT BOX
BURLESQUE BEAUTIES
Greenwich Ave

2016

MS Art

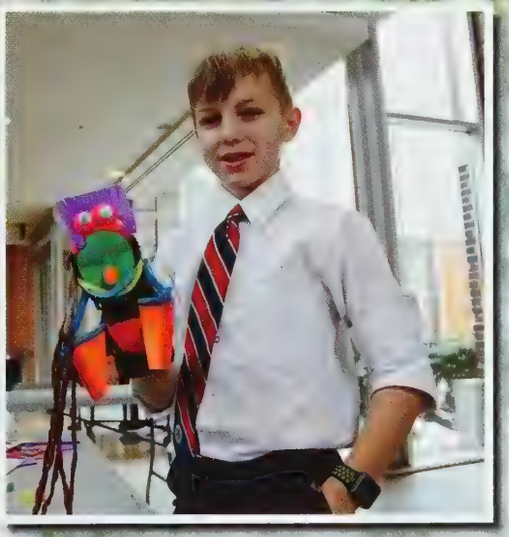

US Art

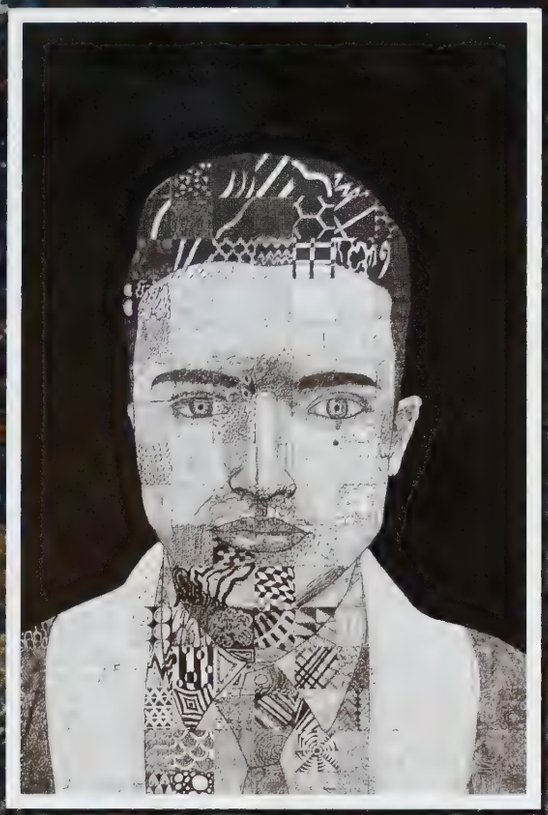

13
14
CADETS
30
ST-ANDREW
Jayden, Kim
0019

ST ANDREWS
55

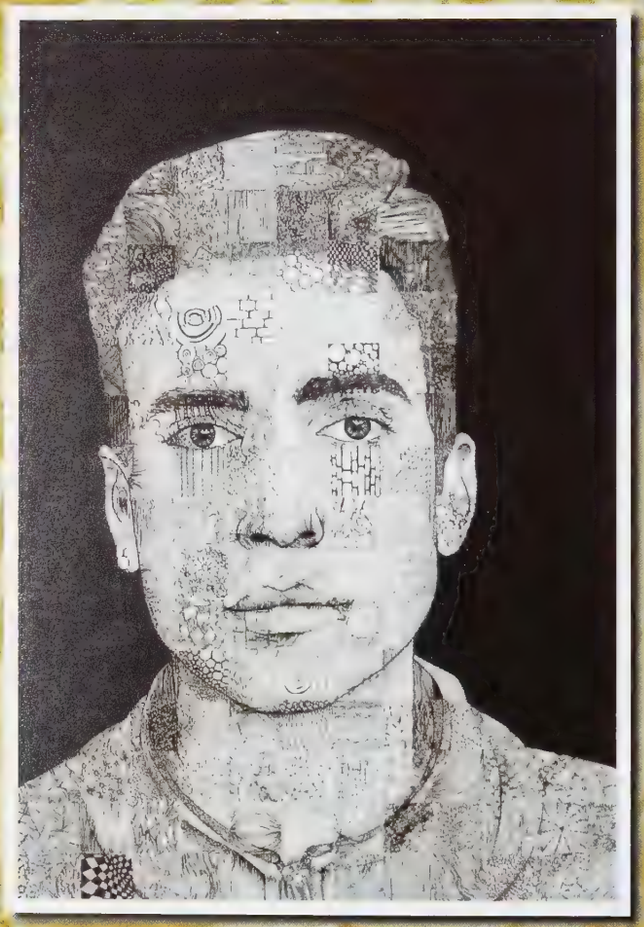

US Art

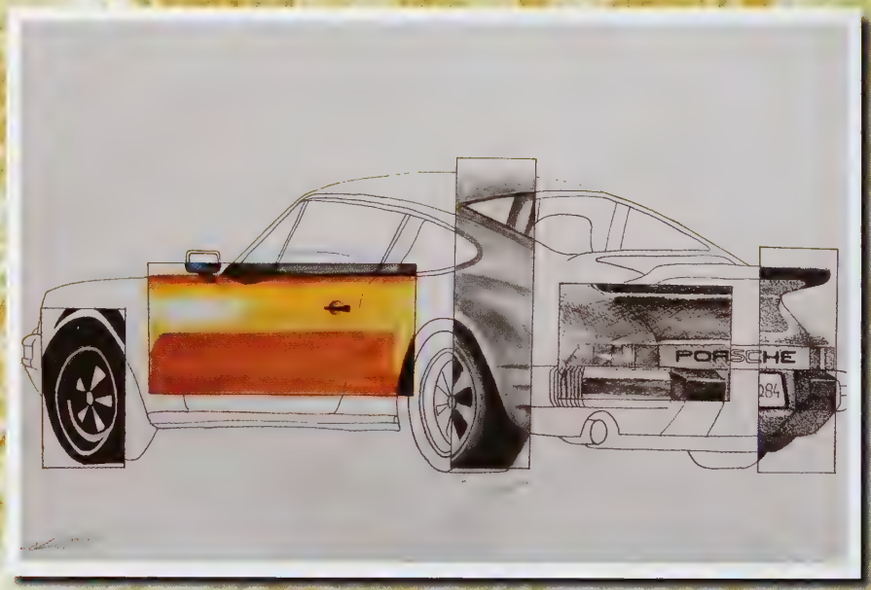

Tom Hu

Music

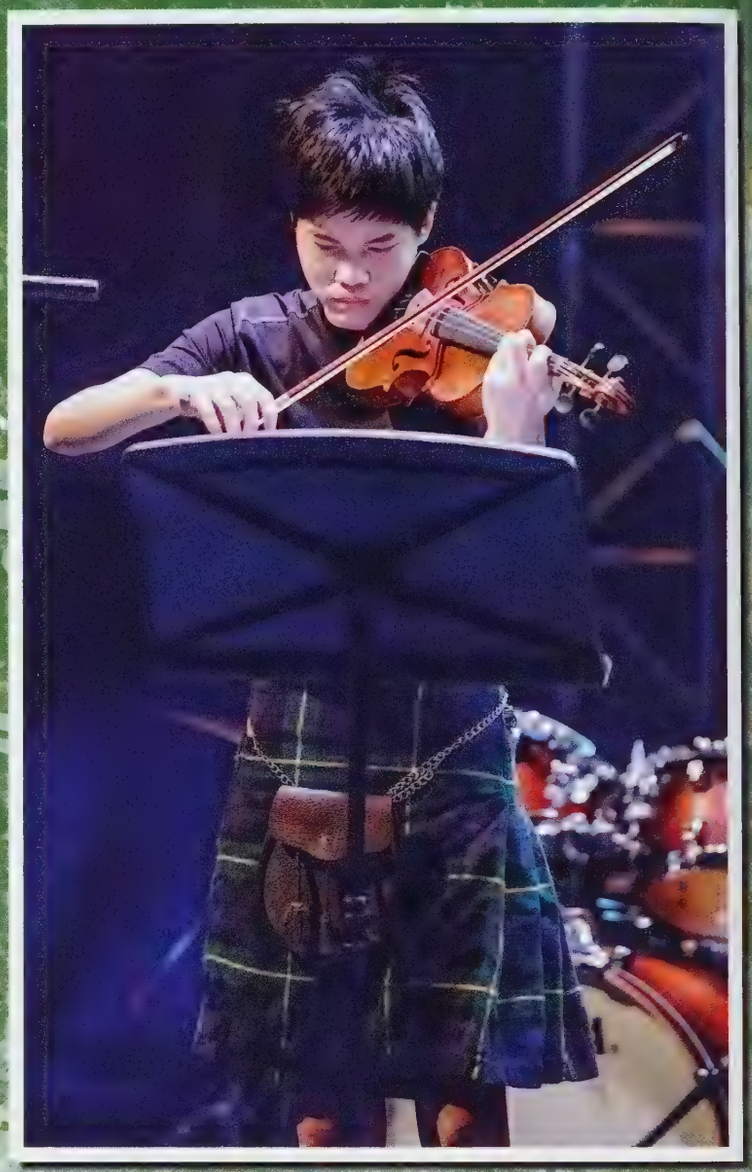

Music

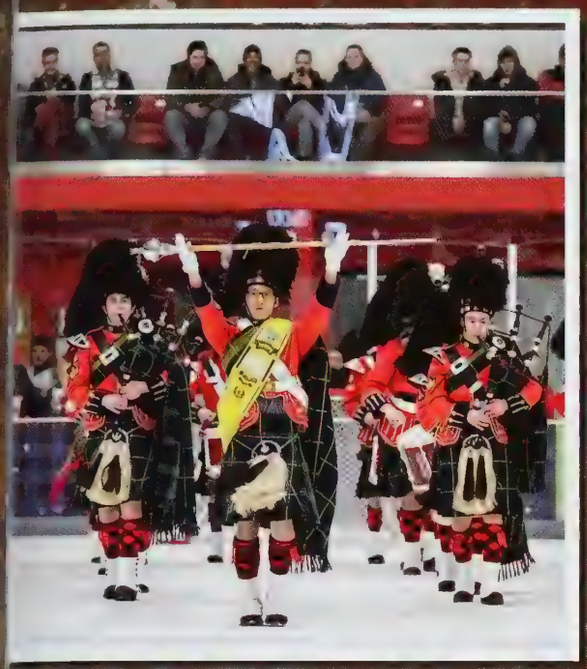

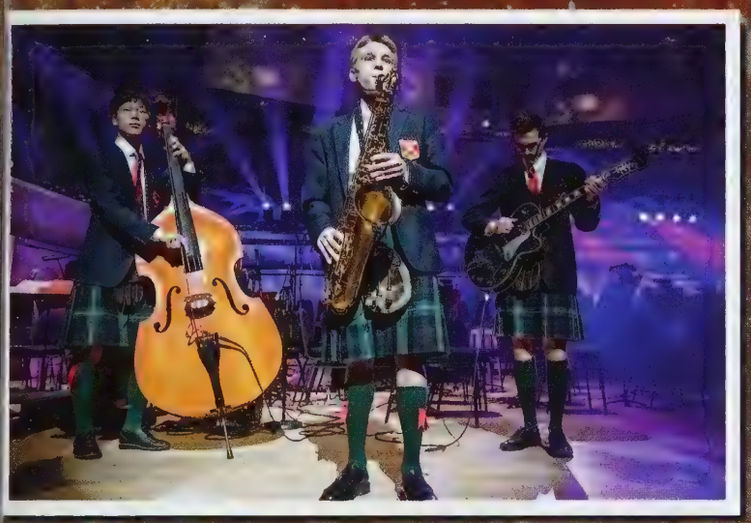

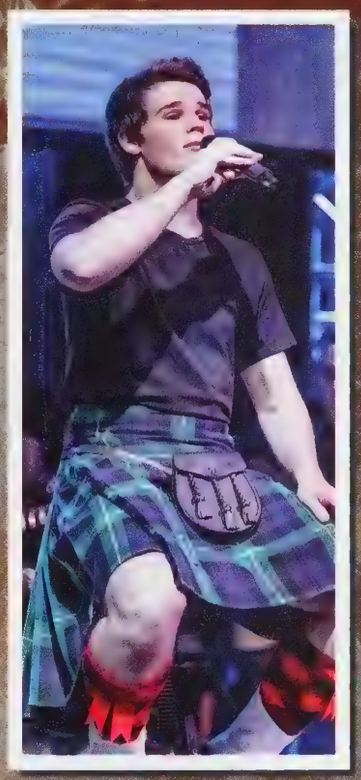

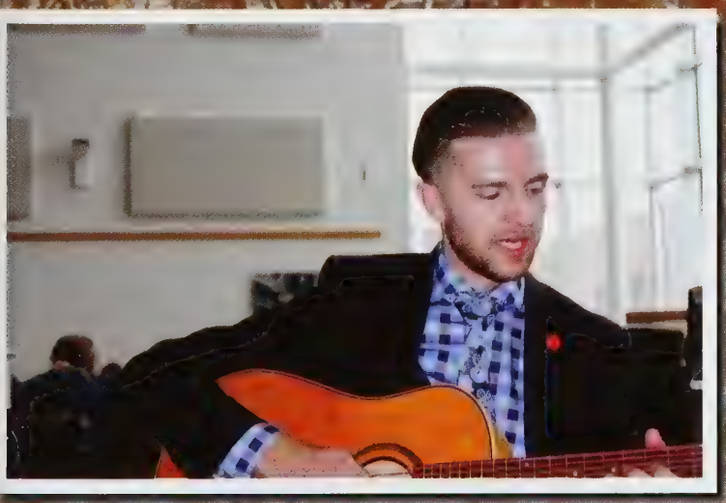

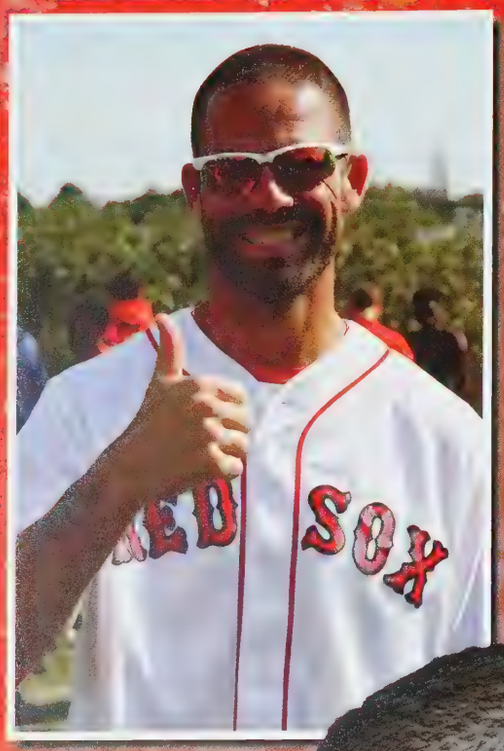

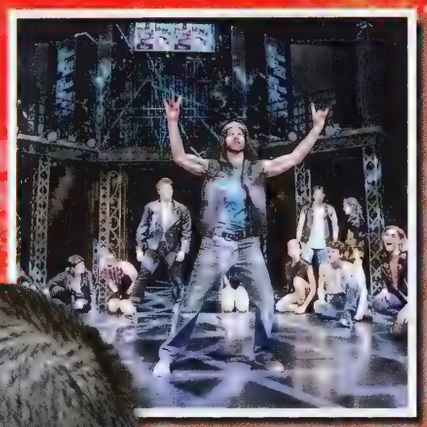

Valettes

Len Gurr

Len has accepted the position of Head of Senior School at St. John's Ravenscourt in Winnipeg. Len has served as the Department Head of History and Social Sciences for the past three years and as a Housemaster to boys in Smith House since 2006. He has served as both the Head Coach of First Football and as a baseball coach over his tenure at the School. Len led the student motivation component of the Expert in Us program and acted as the faculty advisor to the Andrean Life Council. Len served for three years as member of the Board of Governors. Would Mike Carroll, Housemaster of Memorial House and science and economics teacher please come forward to present a token of our appreciation.

Nick Day

Nick begins a new chapter in his life by making the family-first decision of joining the faculty at Appleby College in Oakville. Nick is currently our Head of Modern Languages and has been a driving force behind our AP Capstone program as Course Director and helped introduce the Extended French program to the School. He is a long-time coach of First Soccer and our Alpine Ski team. He currently sits as a faculty representative on the St. Andrew's Board of Governors. Would Ms. Carolyn Bilton, French teacher, please come and present a token of our appreciation.

Gaduation

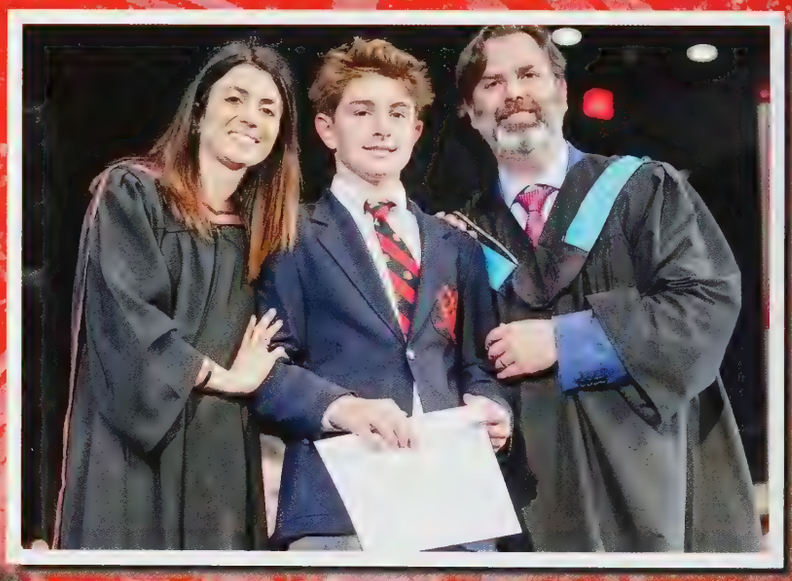

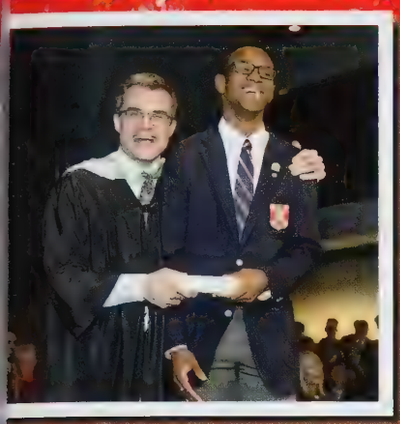

Grade 5

Grade 5 – Academic Awards

Our first awards are for students who have earned either the Scholars Award for an overall grade average of at least 80%, or the Academic Merit Award for an overall learning skills average of at least 80%. They will receive a bronze medal & pin for earning the Scholar award and a tie for earning the Academic Merit award for the first time.

Receiving a Bronze Medal and Scholar Pin for the first time:

Matheson Davies
Joryn Dosanjh
David Wang
Allen Yu

The students who have previously earned the Academic Merit Award:
Tyler Iwai

The next awards are for students who have earned both the Scholar Award and the Academic Merit Award. Students will receive a Bronze Honours medal with the exception of the student with the highest academic average who will receive the Gold Honours medal and the student with the second highest and academic average receiving the Silver Honours medal.

Receiving the Bronze Medal, Scholar Pin & Merit Tie for the first time:
Rohan Trivedi

Receiving a Bronze Medal and receiving a Scholar Pin for the first time:
Owen Lewis
John Marshall
Kyle Rogers
Daniel Wang

Standing in 2nd place and receiving the Silver Honours medal and the Scholar Pin for the first time:
Steve Wong

Tied for standing in 1st place in the grade 5 class and receiving their Gold Honours medals and their Scholar Pins for the first time are:
Parker Bifolchi and Mack Stewart

The Language Arts Prize, The Mathematics Prize, The Health and Physical Education Prize, The Social Studies Prize:
Parker Bilfolchi

The Science Prize:
Kyle Rogers

The French Prize:
Mack Stewart

The Arts Prize:
Steve W[illegible]

The Improvement Prize - For the student who has made the greatest improvement to his Learning Skills average since last September is:
Mack Stewart

The Grade 5 "Superstar" Award – In recognition of the student in grade 5 who exhibits the most conscientious work ethic and leadership development.
Steve Wong

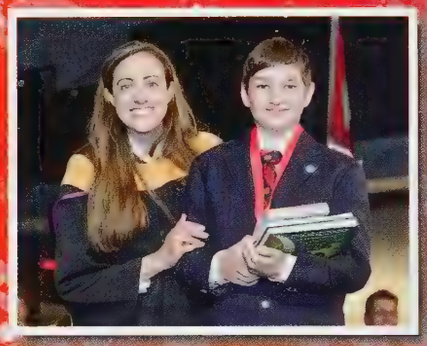

Grade 6

Grade 6 – Academic Awards

The first awards are for students who have earned either the Scholar Award (an overall grade average of at least 80%) or the Academic Merit Award (an overall learning skills average of at least 80%).

The following students are receiving a Bronze Medal and have previously received their Scholar Pin:
Trevor Fullerton
Josh Wang

The following student has previously received their Merit Tie:
Ryan Brown

The next awards are for students who have earned both the Scholar Award and the Academic Merit Award.

Receiving Bronze Medals & Scholar Pins for the first time:
Grey Berman
Brand[illegible]
[illegible]
[illegible]
Tommy Kalotinos
Loxi Kun
David Li
Duncan McDonell
Frank Ni
Hugh Ping
Logan Rubado
Mi[illegible]
Brandon Yi

The following boy has already received his Scholar Pin and is receiving his Academic Merit Tie for the first time:
Marcus DeMello

The following boys have already received their Scholar Pin & Academic Merit Tie. Receiving Bronze Medals are:

Owen Cauley
Ryder Iatan
Marcus Knoop
Ethan Lam
Andrew Lin
Logan Noccey
Akhilesh Ragavan
Pranay Ranjan
Chris Stewart
Caden Taylor
Andy Yang

Standing in 2nd place and receiving the Silver Honours Medal is:
Andrew Lin

Standing in 1st place in the grade 6 class and receiving the Gold Honours Medal and his first time Scholar Pin is:
Ethan Fleming

The Language Arts Prize: Hugh Ping
Social Studies Prize: Grey Berman
The Core French Prize:
Pranay Ranjan

The Visual Arts Prize:
Ethan Fleming

The Music Prize:
[illegible]

Health and Physical Education Prize:
Ryan Brown

The Enriched French Prize:
Andr[illegible]

The Science Prize:
Rex Guan

The Mathematics Prize:
Frank Ni
The Improvement Prize - For the student who has made the greatest improvement in his learning skills average since last June is:
Marcus DeMello

The Michael Hanson Award - In recognition of the student in grade 6 who exhibits the most conscientious work ethic and leadership development is:
Ethan Fleming

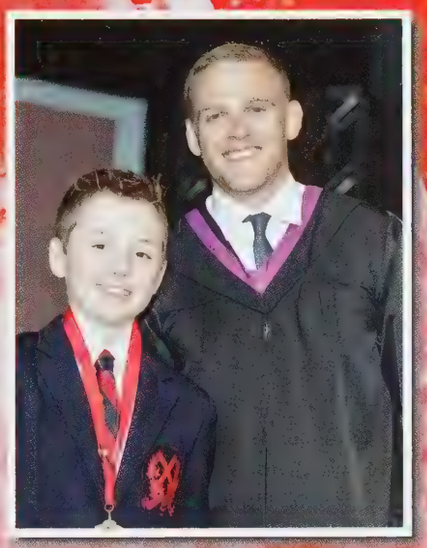

Grade 7

Grade 7 – Academic Awards

The first awards are for students who have earned either the Scholar Award (an overall grade average of at least 80%) or the Academic Merit Award (an overall learning skills average of at least 80%).

Receiving a Bronze Medal and their Scholar Pin for the first time:
Jason Shen

The following students are receiving a Bronze Medal and have previously received their Scholar Pin:
Andrew Aquino
Gabe Cinq-Mars
James Coppola
Jayden Dosanjh
Ethan Kim

The following student has previously received their Academic Merit Award:
Pablo Hernandez Cosa

The next awards are for students who have earned both the Scholar Award and the Academic Merit Award.

Receiving Academic Merit Tie for the first time:
William Devaney

Receiving Bronze Honours medals are:
Braydon Bruce
Connor Cocoulis
Mateo Coricola
Brendon Chen
Maxim D'Angelo
William Deadman
Brian Harrington
Luke Faris
Marcus Fong
Saif Ali Ismail
Mark Jen
Krrish Khanna
George Kitagawa
Jay Lee
Brennan Mangat
James McNair
Adrian Pau
Kevin Peck
Jared Reinemo
Bryce Rogers
Matthew Sakino
Noah Savage
Carter Seymour
Alexander Sinclair
Eric Su
Hayden Thorne
Matthew Virgilio
Ben Wang
Michael Wang
Oscar Wu
Tiger Wu
David Yang
Thomas Yang
Giuseppe Zeppieri
James Zhou
Jason Zhu

Standing in 2nd place and receiving the Silver Honours Medal:
Joey Panovski

Standing in 1st place in the grade 7 class and receiving the Gold Honours Medal:
Matthew Abramowicz

The Visual Art Prize and Health and Physical Education Prize
Giuseppe Zeppieri

The Science Prize and The Geography Prize
Matthew Abramowicz

The Enriched French Prize:
Brennan Mangat

The Mathematics Prize
Jason Zhu

The Core French Prize
Brandon Chen

The Music Prize
David Yang

The History Prize
Joey Panovski

The Winnet Prize for English - Awarded for proficiency in composition, grammar, spelling and writing.
Eric Su

The Improvement Prize - For the student who has made the greatest improvement in his grade average since last June is:
Eric Su with an improvement of 5.5%

The Grade 7 Award - To honour the grade 7 student exhibiting the most distinguished combination of character, leadership, academic success, co-curricular engagement and athletic accomplishment at St. Andrew's College.
Giuseppe Zeppieri

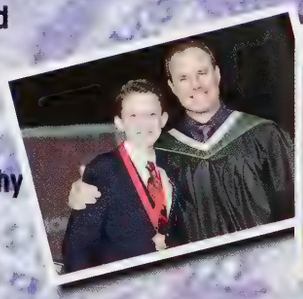

Grade 8

Grade 8 – Academic Awards

The grade 8 academic awards will be honoured during the Presentation of Grade 8 Certificates.

The Enriched French Prize and Health and Physical Education Prize
Christian Mitsis

The Music Prize and The Geography Prize
Carter Hadcock

The Visual Arts Prize and The History Prize
Charlie McDonell

The Grade 8 Mathematics Prize
Andy Wang

The Core French Prize
Hiram Chen

The Science Prize
Haadi Khan

The Kilgour-Campbell English Prize - Awarded for proficiency in composition, grammar, spelling and writing.
Karrar Jaber

The Grade 9 Mathematics Prize
Jack Liu

The Bruce B. King Memorial Improvement Prize: for the student who has made the greatest improvement in his grade 8 average since last June. A loyal Andrean, Mr. King was a student at St. Andrew's from 1911 to 1922.
Andy Meng with an improvement of 9.3%

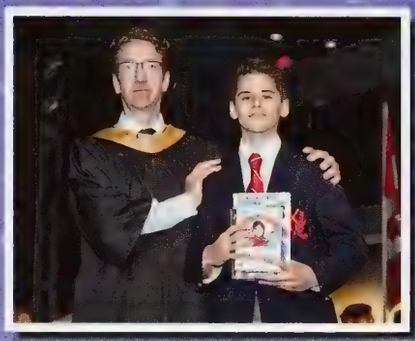

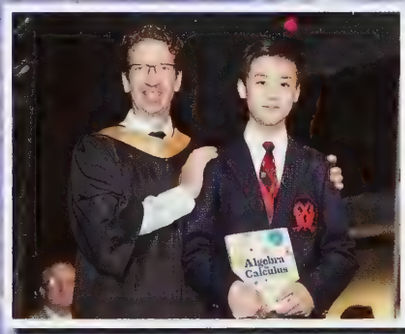

HEADMASTER'S HONOUR ROLL

The following grade 7 boys are receiving their Headmaster Tie for the first time:
Eric Su
Matthew Virgilio
Thomas Yang

The following grade 7 boys have previously earned their Headmaster Tie and have done so again:
Matthew Abramowicz
Brandon Chen
Brennan Mangat
Joey Panovski
Kevin Peck
Jared Reinemo
Giuseppe Zeppieri

The following grade 8 boys are receiving their Headmaster Tie for the first time:
Ryan Cornacchia
Karrar Jaber
Flynn Ma

The following grade 8 boys have previously earned their Headmaster Tie and have done so again:
Blake Duyn
Carter Hadcock
Haadi Khan
Jack Liu
Charlie McDonell
Austin McInnis

Congratulations to the following members of the 2019-2020 Middle School Council:
Braydon Bruce
Maxam D'Angelo
George Kitagawa
Brennan Mangat
Jared Reinemo
Jack Thomson
Matthew Virgilio
Jason Zhu

MS SPECIAL SCHOOL PRIZES

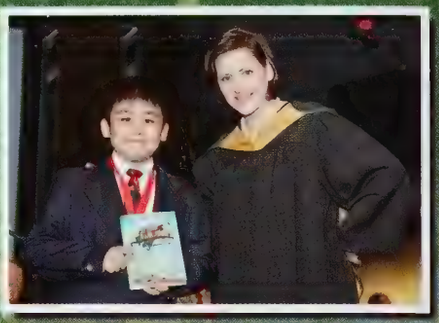

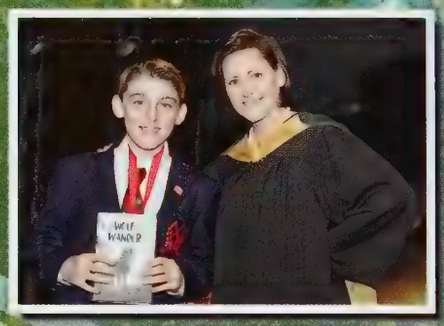

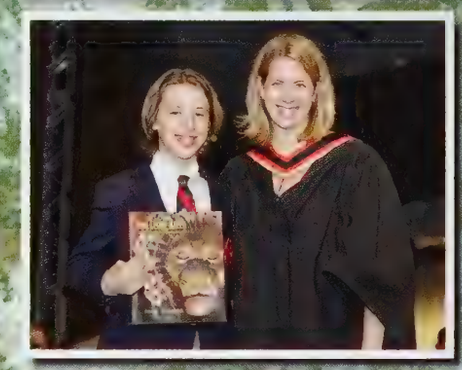

Middle School Reading Prize

This prize is awarded to students who have read the greatest number of books in the Middle School Reading Program during the school year. This award is a collaborative initiative between the Towers Library and Middle School academic program to promote and support literacy among our students and to encourage students to become life-long readers.

Grade 5: David Wang
Grade 6: Lexi Kert
Grade 7: Brandon Chen
Grade 8: Austin McInnis

The Middle School Drama Award

Awarded to the grade 8 student who has shown commitment, passion, and talent for the theatre/stage over the course of his Middle School career.

Jaxon Iatan

The Bilaal Rajan Hands for Help Community Service Award

This award is presented to the grade 8 student who has devoted the most hours to noteworthy community service projects and activities. This student has earned 585.5 community service hours. This year's award goes to:

Austin McInnis

The Chairman's Public Speaking Competition Award

To recognize the student in Middle School for exceptional Public Speaking.

Jared Reinema

The Middle School Public Speaking Competition

To recognize the winner of the grade 5/6 Middle school public speaking competition.

Mack Stewart

Thomas A. Hockin Trophy for Middle School Clan Competition

Presented to the Middle School clan that has acquired the most clan points amongst its members.

This year's winner is Douglas Clan
Captains - Gabe Ging Mack and Ben Wang
The second place standing goes to Wallace Clan, and the third place to Montrose Clan.

The Robert W. Meagher Language Arts Award

To the student of the Middle School whose first language is neither English nor French and who makes outstanding progress in either of Canada's official languages.

Hiram Chi

The Brian R. Mitchell Award

For proficiency in Junior Debating. Mr. Mitchell was the school's top debater in his graduating class of 1977.

Austin Yoon

The Colonel Tilston Award

To honour the students who, in the opinion of the faculty, have set the best example in their class for effort, persistency and tenacity in their studies and in all other school activities in the face of adversity. Colonel Frederick A. Tilston merited The Victoria Cross, the highest military honour of the British Commonwealth, for his "courage under fire" on March 1st, 1945.

Grade 6: Ethan Fleming
Grade 7: Matthew Virgilio

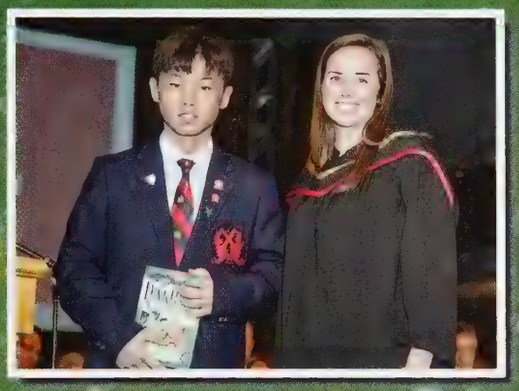

The Roy H.M. Lowndes Prize

To the student in grade 8 who best excels in studies, games, deportment and character. Mr. Lowndes was a student here from 1906 to 1912 and was a dedicated member of the Andrean community.

Christian Mitsis

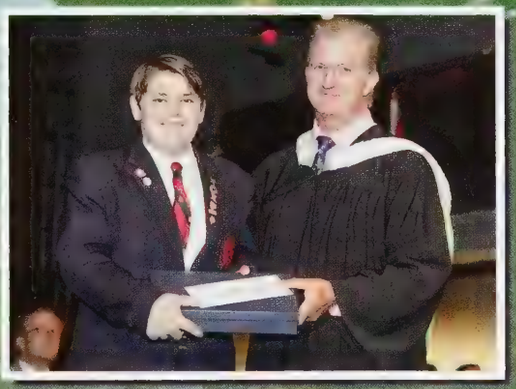

VALEDICTORY

Carter Hadcock

Grade Nine

Academic Awards

ACADEMIC MERIT

Awarded to students who model exemplary learning skills.

SCHOLARS

The following students have achieved Scholar status by having an average of 80% or greater. Students who achieve Scholar status for the first time are awarded a tie.Thereafter, they are recognized in each term that they achieve Scholar status but do not receive a tie. At this Awards Assembly, Scholars receive a bronze medal for achieving Scholar status on their June report.

This student is receiving his tie for the first time:
Patrick Cui

The following students have previously received their tie.
Qusay Alharbi, Harrison Ballard,
Jero Gerard, Rowan Kimens,
Daniel Krair

SCHOLARS & ACADEMIC MERIT AWARD

The following students have achieved both Scholar status and Academic Merit status.

Receiving his tie & pin for the first time is:
David Buckley

Receiving his tie for the first time is:
Callum Arnott

Receiving his pin for the first time is:
Aaron Hunter

The following students have previously received their tie & pin:
David Abramavicius, Jack Boswick
Murray Bolland, Cameron Briggs
Michael Chen, Jon Chen
Justin Cortine, Max Crackanoodle
Tyler Day, David Eccles
Jason Fang, Quinlan Gerwe
David Gonzotti, Payes Hanson
Hunter Hayhoe, Sam Hooder
Chase Hunter, Easton Irvine
Daniel Izvat, Marcus Jacob
Kevin Jiang, Andrew Jun
Andrew Kerr, Owen Kim
Rylan Kirchmair, Riley Knox
James Lee, Dennis Lin
Korbin McKay, Ethan Mitchell
Efstathios Mouratidis, Kyle Murphy
Matthew Olejarz, Dillon O'Rourke
Max Perricone, Colton Phillips
Jason Qian, Carson Rein
Zain Salman, Danial Sedghi Shabastari
Leo Shao, Tom Sirman
Michael Suma, Bruce Sun
Spencer Thomson, Aiden van der Weg
Vincent Virgilio, John Wang
Ethan Yen, Michael Zack
Flavio Zanette, Franklin Zhang
Tim Zhang, Kevin Zhou, Kevin Zou

Standing 2nd in the class and receiving the silver medal is:
Jonathan Shen

Standing 1st in the class and receiving the gold medal is:
Henry Paluch

SUBJECT PRIZES

The English Prize
For highest standing in grade 9 English.
Jonathan Shen

The Geography Prize
For highest standing in grade 9 Geography.
Jonathan Shen

The Health and Physical Education Prize
For highest standing in grade 9 Health and Physical Education.
Jonathan Shen

The Music Prize
For highest standing in grade 9 Music.
Matthew Olejarz

The Heather Inglis Memorial Prize for Mathematics
For highest standing in grade 10 Mathematics.
Matthew Olejarz

The Information Technology Prize
For highest standing in grade 9 Information Technology.
Bruce Sun

The Visual Arts Prize
For highest standing in grade 9 Visual Arts.
Ethan Yen

The Grade 9 Mathematics Prize
For highest standing in grade 9 Mathematics.
Leo Zhu

The Science Prize

For highest standing in grade 9 Science.

Max Cruickshanks

The French Prize

For highest standing in grade 9 French.

Michael Chen

GRADE 9 - SPECIAL AWARDS

The T.E. Harrison Trophy

To honour the grade 9 student exhibiting the most distinguished combination of character, leadership, academic success, co-curricular engagement and athletic accomplishment at St. Andrew's College. Mr Harrison was a Housemaster in Macdonald House for 17 years.

Henry Paluch

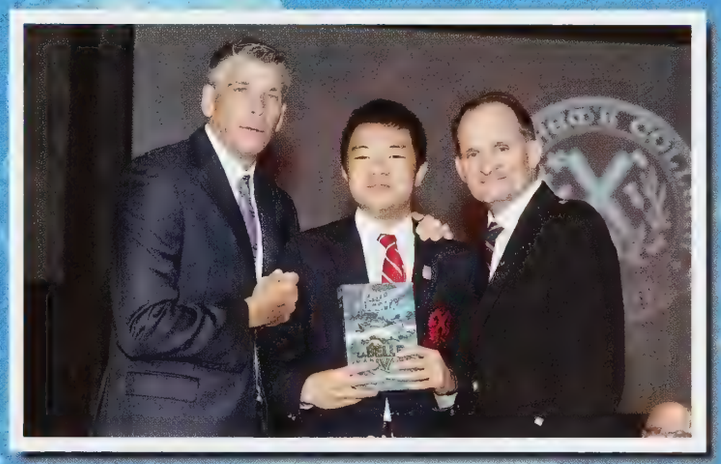

The Gilbert dRobinson Memorial Improvement Prize

For the student who has made the greatest percentage improvement over last June. Mr. Robinson was a student at St. Andrew's from 1916 to 1923 and served his school with distinction.

This year's winner raised his average by 8.9%.

Kevin Zhou

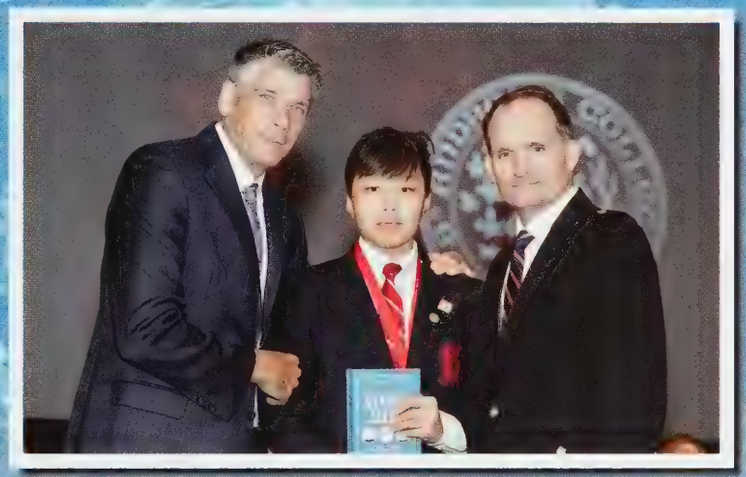

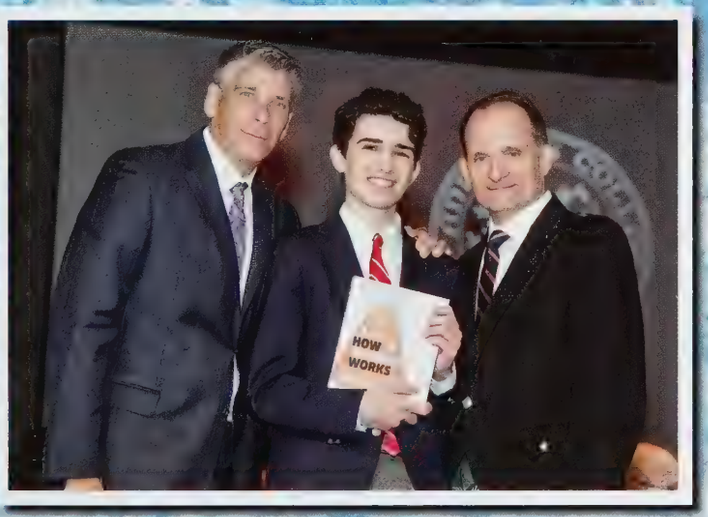

Grade Ten

ACADEMIC AWARDS

SCHOLARS

Students with a combined average of 80% or greater. These students have previously received their pin and are receiving their tie for the first time:

James Clarke, Hanson Xiang

ACADEMIC MERIT

Awarded to students who model exemplary learning skills.

These students have previously received their tie and are receiving their pin for the first time:

Ryan Bryden, Christopher Childerhose, Dana Goharchi, Yoohyup Lee, Gavin Lunau

SCHOLARS & ACADEMIC MERIT AWARD

Students with a combined average of 80% or greater and who model exemplary learning skills. The following students have previously received both their tie and pin:

Marcus Aitoro, Bryan An, Griffin Ardill, Cole Benoit-Meschino, Owen Bradbury, Jack Bray, Claudio Cericola, Oleh Dehtiarov, Lucas DeMello, Braeden Donnelly, Colton Falkenberg, Alex Fan, Austin Feng, Dante Gallo, Jason Garner, Nicholas Giorgio, Benjamin Goring, Quinton Greenfield, Banff Gu, Liam Hadcock, Christian Haggith, Ryan Henderson, Lucas Henderson, Owen Hollett, John Hou, Max Houghton, Tom Hu, Roy Huang, Matthew Jen, Noah Jeppesen, Denis Kasianiuk, Matheen Khan, Aiden Kirchmair, David Kurp, Alfred Kwan, Ostynn Lee, Simon Li, Connor Luciani, Marshall Ma, Kordian Mazurkiewicz, Gordie McDonell, Caden McHenry, Jake McMillan, Lochlan McTeague, Ian Morrison, Ren Motegi, JulyAnh Nguyen, A.J. Nichols, Jack Rankel, Matthew Roy, Nolan Rush, Bill Shen, Matthew Situ, Duncan Smith, Hieu Ta, Zishan Tejpar, Jordan Trajkovski, Warren van Eeden, Alex Ventin, Ben Villamere, Kieran Walters, Howe Wang, Mason Watson, Ty White, Caleb Williams, Ernest Wong, Richard Wu, Samson Yang, Hiroki Yasui, Andrew Yi, John-Anthony Zarboni, Jason Zhang, Wing Zou

SUBJECT PRIZES

The English Prize

For highest standing in grade 10 English. In memory of Walter Findlay, one of the original masters at SAC in 1899.

Paul Petrozza

The Science Prize

For the highest standing in grade 10 Science.

Paul Petrozza

The Business Studies Prize

For highest standing in grade 10 Business Studies.

Alfred Kwan

The E.G. Staunton History Prize

Awarded to the top student in grade 10 History. The prize has been presented and endowed by The Merkel Family, David '82, Sanysa, Andrew '90 and Eric '11, as a tribute to Mr. Staunton. Mr. Staunton was a historian by profession and shared his passion for history and life-long learning with many students during his twelve year tenure as Headmaster at St. Andrew's College 1997-2009.

Alfred Kwan

The Visual Arts Prize

For highest standing in grade 10 Visual Arts.

Eddie Jia

The Louise Macdonald Sifton Prize for Mathematics

For highest standing in grade 11 Mathematics.

Eddie Jia (gr.10)

The Biology Prize

For highest standing in grade 11 Biology.

Eddie Jia (gr. 10)

The Chemistry Prize

For highest standing in grade 11 Chemistry.

Eddie Jia (gr. 10)

The Wyld Prize for English as a Second Language

For highest standing in grade 10 English as a Second Language.

Austin Feng

The Health and Physical Education Prize

For highest standing in grade 10 Health and Physical Education.

Ian Morrison

The Spanish Prize

For the highest standing in grade 10 Spanish.

Johannes Foittmann

The Geography Prize

For highest standing in grade 10/11 Geography.

Jordan Trajkovski (gr. 10)

The Music Prize

For highest standing in grade 10 Music.

Lucas DeMello

The French Prize

For highest standing in grade 10 French.

Matthew Roy

The Dramatic Arts Prize

For highest standing in grade 10 Dramatic Arts.

Nolan Rush

The Computer Studies Prize

For highest standing in grade 10 Computer Studies.

Simon Li

The Communications Technology - Graphic Arts Prize

For highest standing in grade 10 Communications Technology.

Tom Hu

GRADE 10 - SPECIAL AWARDS

The Peter L. Stuart Award

To the member of grade 10 most distinguished combination of character, leadership, academic success, co-curricular engagement and athletic accomplishment at St. Andrew's College. Mr. Stuart was Assistant Headmaster and a member of the faculty from 1971 to 1994.

Alex Ventin
Paul Petrozza

The Improvement Prize

For the student who has made the greatest percentage improvement over last June. This year he raised his overall average by 15%.

Denis Kasianiuk

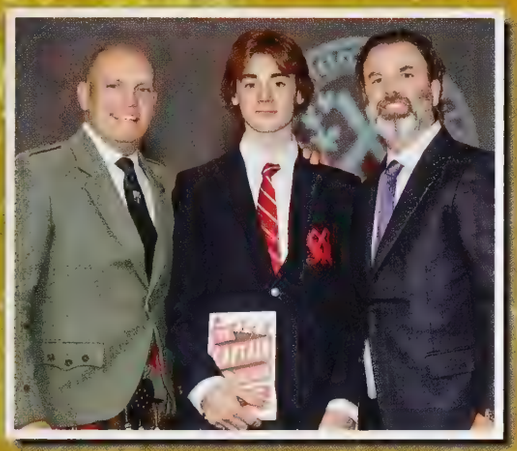

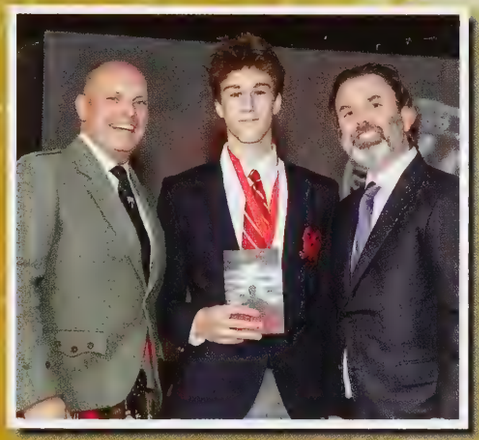

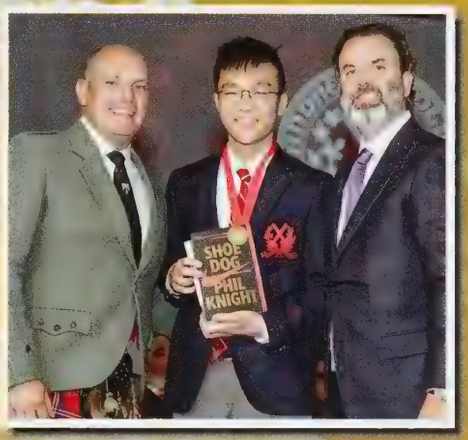

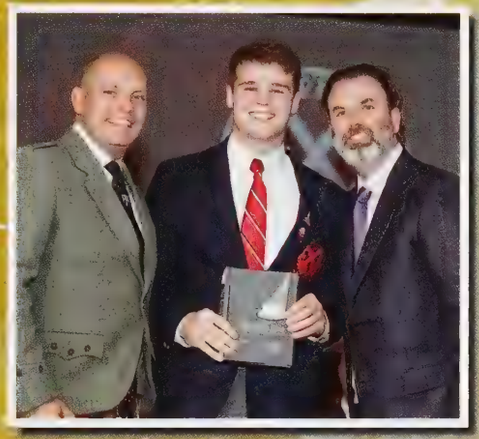

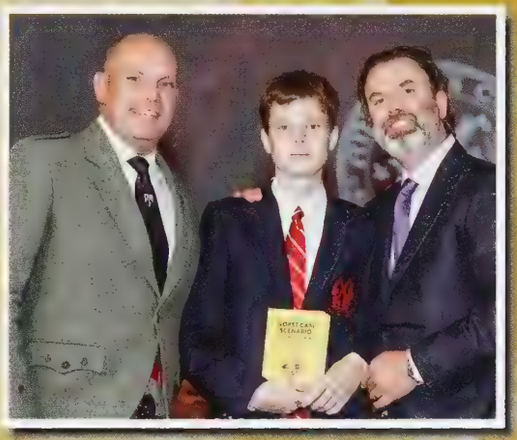

Grade Eleven

ACADEMIC MERIT

Awarded to students who model exemplary learning skills. These students have previously received their tie and are receiving their pin for the first time:

Richard Fan
Thomas Kloepfer
Owen Shuttleworth
Caleb Veisman
Justin Yien

SCHOLARS

Students with a combined average of 80% or greater.

This student has previously received his pin and is receiving his tie for the first time:

Devlin O'Brien

SCHOLARS & ACADEMIC MERIT AWARD

Students with a combined average of 80% or greater and who model exemplary learning skills

Mohammad Alnarbi
Ethan Ashby
Jack Bar
Michael Bessonov
Connor Broekaert
Frankie Caraglielle
Liam Cavan
Tyler Chan
Leonard Chen
Lucas Chew
Dave Coverdale
Matthew Deo
Evan Ellig
Neebin Eliott
Neebowen Elliott
Reese Endrolin
Nate Falconi
Jonathan Gagnon
Cole Galafa
Sui Geng Li
Sanjay Gupta
Ali Hoab
Michael Hanrahan
Justin Hicks
Mark Hillier
Colby Jackson
Ethan Joiner
Alexander Jones
Dorian Jones
Andrew Kraik
Jacky Kwok
Leon Kwok
Ethan Landry
Finn Lehmann
Lassi Lehll
Jack Li
Henry Li
Leo Li
Marco Li
Alexei Lisin
Richard Liu
Stephen Liu
Josh Lombard
Sam Lombard
Christopher Marton
Jack McCann
Kevin Mi
Nolan Michelberger
Shayan Naqvi
Bryce Neil
Cole Nip
Tunde Ogunremi
Andrew O'Hara
Jack Osmon
Guanchen Pan
Blake Phillips
Alex Power
Thomas Raeburn
Andrew Rideout
Richard Rong
Andrew Scott
Christopher Seguin Bianchi
Yona Shallee
Cooper Sit
Dutch Smith
Kieran Stevenson
Senna Su
Daniel Swan
D'Arcy Tomlinson-Sema
Adam Trull
Aidan Walters
Sunny Wang
Michael Wang
Jiaming Wang
Wei Wang
Chris Yi
Davide Zadra
Alex Zhang
Kevin Zhang
Frank Zhong

SUBJECT PRIZES

The University of Waterloo Chem-13-News Contest

Awarded to the student in SCH4U/P who scores highest in his class. He achieved an exam score which placed him in: 53rd out of 2137 (97th Percentile).

Alex Zhang

The Computer Science Prize

For highest standing in grade 12 Computer Science.

Alex Zhang

The Henry deB Forde Economics Prize

For highest standing in grade 11 Economics.

Arthur Wang

The English Prize

For highest standing in grade 11 English.

Arthur Wang

The Physics Prize

For highest standing in grade 11 Physics.

Arthur Wang

The Accounting Prize

For highest standing in grade 11 Accounting.

Davide Zadra

The Science Prize

For highest standing in grade 11 Environmental Science.

Davide Zadra

The Computer Engineering Prize

For the highest standing in grade 11 Computer Engineering.

Alex Zhang
Michael Hanrahan

The McEwen Leadership Award Awarded to the student in the Grade 11 McEwen Leadership Fundamentals course who best displays a combination of business knowledge, leadership potential, and an entrepreneurial spirit.

Alexander Jones

The Dramatic Arts Prize

For highest standing in grade 11 Dramatic Arts.

Blake Phillips

The Health and Physical Education Prize

For highest standing in grade 11 Health and Physical Education.

Cole Galata

The Reeves Art Prize

For the highest standing in grade 11 Visual Arts.

Cooper Shi

The Philosophy Prize

For the highest standing in grade 11 Philosophy.

Ethan Landry

The Computer Science Prize

For highest standing in grade 11 Computer Science.

Jacky Kwok

The French Prize

For highest standing in grade 11 French.

Jason Grenier

The Spanish Prize

For highest standing in grade 11 Spanish.

Leo Li

The Jim Herder Review Prize

Awarded to the student who has contributed most significantly to the school yearbook - The Review. Mr. Herder was the editor in 1964.

Mathew Aubin (gr. 11)

The Music Prize

For highest standing in grade 11 Music.

Alex Chen

Christopher Seguin Bianchi

The Personal and Fitness Activities Prize

For the highest standing in grade 11 Personal and Fitness Activities.

Nolan Schelberger

The Communications Technology - Graphic Arts Prize

For highest standing in grade 11 Communications Technology.

Thomas Raeburn

The Isabelle Cockshutt Prize for History

For the highest standing in grade 11 History. Donated by Mrs. F.A. Schulman.

Tyler Chan

The University of Waterloo Avogadro Award

Awarded to a SCH3UP student who scores highest in his class.

Eddie Jia (gr. 10)

Mike Chen (gr. 11)

GRADE 11 - SPECIAL AWARDS

The Andrew Armstrong Improvement Prize

For the student who has made the greatest percentage improvement over last June. This year he raised his overall average by 13.5%.

Connor Brookbert

The Stuart B. Wood Memorial Prize

To honour the grade 11 student exhibiting the most distinguished combination of character, leadership, academic success, co-curricular engagement and athletic accomplishment at St. Andrew's College. Mr. Wood was Head Prefect in 1924-25.

Michael Hanrahan

US – 9 to 11 SCHOOL AWARDS

The Budding Young Poet Laureate Award

Awarded by the Parents Guild for the best performance in the annual "Slam" Poetry competition.

3rd - Blake Phillips (gr. 11)
2nd - Taha Shafiee (gr. 11)
1st - Andrew Scott (gr. 11)

The Debating Prize

Awarded to the student who has made an outstanding contribution to Junior Debating.

Paul Petrozza

The Craig R. Leslie Memorial Award

Presented to the senior debater who has made a particularly significant contribution to the Debating Program. Donated by members of the Class of 1984.

Shayan Naqvi

The Brooks Cup

Presented to the best senior debater by Mr. William Skinner in memory of his mother.

Daniel Svirsky

The Edwin Erikson Prize for Community Service

Presented to the student who best served in community-oriented activities.

Aidan Walters

The Jane Staunton Playwright Prize

Awarded for an original play produced at the Focus Festival to foster the development of student playwrights. An annual prize established by the Class of 2009 in honour of Jane Staunton's outstanding contribution to Focus.

Blake Phillips

The Margaret and Robert '46 Montgomery Scholarship

This scholarship has been established and is funded annually by Robert '46 and Margaret Montgomery to provide boys with educational and personal growth opportunities in grade 12 at St. Andrew's College. It is to be awarded to the boys who, in the opinion of the Headmaster and Faculty members, has the following characteristics of fine Andrean: scholarship, high moral character, athletic ability, and an interest in extracurricular and community activities.

Michael Hanrahan
Davide Zadra
Bryce Neil

The Chairman's Gold Medal

To this year's Head Boy who has earned the highest standing in Grade 11.

Mike Chen

GR. 12 PRIZE DAY

ACADEMIC AWARDS

The Broadcast Journalism Prize
This award honours a grade 12 student for highest standing in Broadcast Journalism, and for making the most valuable contributions to our student news program "SAC Today."

Graham Stanley-Paul

The C. Anthony Myrans Social Sciences Prize
For senior level Social Science other than Economics. Presented to honour the 26 year teaching career at St. Andrew's College of Mr. Myrans, an outstanding educator. Donated by Duncan Jackman, Class of 1985.

Campbell Clarke

The C. M. Foster Award
Presented to the student who has been at the school for at least three years and who has made a significant contribution to extracurricular life with an emphasis on theatre, debating, the Review, or FOCUS. Given by Christopher Foster ('95) and Stephen Foster ('97) in memory of their grandfather, a member of the class of 1922.

Graham Cassar

The Charles Ashton Medal for English.
For highest standing in grade 12 English. Mr. Ashton was in the St. Andrew's Class of 1920.

Evan Lee

The Old Boys' Medal in Mathematics
Awarded to the top Math student in grade 12.

Evan Lee

The Chemistry Prize
For highest standing in grade 12 Chemistry.

Osher Lee

The Commanding Officer's Pipes and Drums Prize
For the highest standing in grade 12 Bagpiping OR Drumming. Presented by the 142nd Highland Cadet Corps.

Justin Cheung

The Graphic Communications Prize
For highest standing in grade 12 Communication Technology - Graphic Arts.

Martin Skachkov

The Computer Engineering Prize
For highest standing in grade 12 Computer Engineering Technology.

Willem Grier

The Harry E. Goodman Memorial Science Prize
For excellence in Physics and Chemistry. Mr. Goodman taught chemistry at St. Andrew's for 31 years retiring in 1950. Donated by Dr. Alan Bricknell. Highest standing in gr. 12 Physics (SPH4U) and Chemistry (SCH4U) taken together.

Willem Grier

The University of Toronto National Book Award
Awarded to a student who demonstrates superior academic performance, original and creative thought, and exceptional achievement in a broad context. They excel in academic pursuits, demonstrate enthusiasm for intellectual exploration and have a strong involvement in the Arts.

Willem Grier

The Donald Cooper Medal for Physics
For highest standing in grade 12 Physics.

Matvei Beliaev

The Edward Roberts Prize in Politics
For highest standing in grade 12 Politics. Awarded by the Hon. Edward Roberts, Class of 1957, to recognize outstanding achievement in the study of Canadian and World Politics.

Nova Schmidt

The Justin Ross Scott Memorial Dramatic Arts Prize
Awarded for highest standing in dramatic studies in memory of Justin, class of 1998, by Mrs. Ann Bease and Mr. Michael Scott.

Nova Schmidt

The Geography Prize
For highest standing in grade 12 Geography.

JunKyo Kim

The Stephen J. Suarez Economics Prize
Highest standing in grade 12 AP Economics courses. Donated by Mr. & Mrs. E.G. Suarez.

JunKyo Kim

The George Etienne Cartier Medal in French.
For the highest standing in grade 12 French. Donated by the late Mr. W.A. Beer, the only Andrean to have his name on every honour board in the Towers Library.

Christopher Roy

The Gibb Geography Prize for World Issues
For the highest standing in grade 12 World Issues. Presented in memory of Dick Gibb and donated by Robert H. Bradshaw ('53) and Alex Bradshaw ('89).

Andrew Boland

The Guy and Scott Rutter Art Prize
For highest standing in grade 12 Art.
Mason Sorbara

The James A. Ballard French Prize
For the graduating student who has made the best progress in becoming bilingual in English and French. Awarded in memory of Mr. Ballard, class of 1969.
Ryan Sutherland-Pace

The Lau Family Improvement Prize
Awarded to the graduating student who has made the greatest ercentage improvement over last June. Donated by Michael Lau, Class of 2000, and Jason Lau, Class of 2003. This year he raised his overall average by 11.9%.
Matteo Derbedrosian

The Lehockey Biology Prize
For highest standing in grade 12 Biology.
Nick Cruickshanks

The Magee Family Music Prize
For highest standing in grade 12 Music. Donated by the Class of 2001.
Justin Liu

The McEwen Leadership Award
Awarded to the student in the Grade 12 McEwen Leadership course who best displayed the application of his leadership ability, entrepreneurial spirit, and academic prowess throughout the year.
Ben van Eeden

The Michael Family History Prize
For highest overall mark in grade 12 History. The prize is given by Ian, David and Andrew Michael in honour of their grandmother Mrs. Isobel McBride.
Evgeny Makeshin

The Personal and Fitness Activities Prize
For highest standing in grade 12 Personal and Fitness Activities.
Isaac Bradbury

The Robert Giel Accounting Prize
Robert was a housemaster, coach, officer of the cadet corps., head of business studies, and dedicated member of the St. Andrew's family for over 27 years.
Aiden Chen

The Ron Kinney Memorial Physiology Prize
For highest standing in grade 12 Physiology. Mr. Kinney taught physiology and the sciences at St. Andrew's from 1965 to 1999. He consistently worked toward raising the overall standard of physical fitness especially within the school's elite sports teams.
Mitchell Bruce

The Spanish Fluency Prize
Presented to a senior student who has made the most effort to become fluent in Spanish.
Luke Coombes

The Spanish Prize
For highest standing in grade 12 Spanish.
Eugene Lee

The University of Toronto National Biology Competition
In recognition of outstanding achievement in the 2019 National Biology Competition. Congratulations to this year's National Biology Scholar who has obtained the highest score of all participating students from St. Andrew's College.
Osher Lee

In recognition of outstanding achievement in the 2019 National Biology Competition.
Congratulations to this year's National Biology Scholar recipients:
Nick Cruickshanks and William Le Boeuf

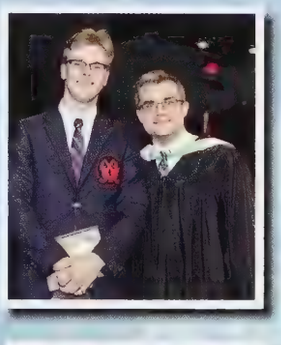
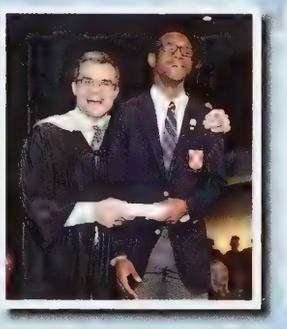

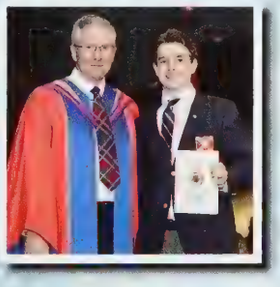

MAJOR SCHOOL AWARDS

The Donald B. Spence Creative Writing Prize

For outstanding creative writing to a senior student in memory of Professor Spence, a loyal Andrean and a member of the class of 1937.

Jalen Gu

The Christopher Ball Prize

For distinguished overall contribution in the general field of the Arts.

Alastair Binnendyk

The Backstage Theatre Prize

For expertise and dedication as a theatre technician or as a member of the stage management team. Given by former teacher Mr. J. C. Mainprize.

Alex Schaefer

The Dr. George Bruce Spiritual Leadership Prize

Awarded to the student who, through commitment and service, has made an outstanding contribution to the spiritual life of the College, especially in Chapel. In memory of Rev. George Bruce, founding Headmaster of St. Andrew's College in 1899.

Mikey Bahen

The David B. Somerville Memorial Award

Presented to the senior student who demonstrates a love of music and shares his enthusiasm with the Andrean community. This award was established in 1995, in memory of David, SAC class of 1988, by the many friends of the Somerville family.

Willem Grier

The Fred Omstead Theatre Arts Award

Presented to a senior student in recognition of excellence and achievement in Theatre Arts. This award honours the memory of Fred Omstead, Head Prefect, Class of 1981, his dedication, warmth, resolve, strength and love of people, theatre and acting, and is presented by his classmates, family and friends.

Hayden Reinemo

The H.B. Housser Trophy for Upper School Clan Competition

Presented to the Upper School clan that has acquired the most clan points amongst its members. The Intra-mural Challenge Cup is presented by the Housser family in honour of H.B. Housser one of the 28 students in the inaugural Class of 1899.This year's winners are as follows:

1st Place: MacPherson Clan - Flavelle House - 5075 Points.
2nd Place: Ramsay Clan - Ramsey House - 4630 Points.
3rd Place: Robertson Clan - Laidlaw House - 4320 Points.

Head of House Luke Coombs will be accepting the trophy.

The MacPherson Shield

Presented to the member of the Andrean community of students, faculty staff, who contributes most to school spirit. In memory of Lloyd MacPherson.

Samuel Crowder
Alexander Smith

The SAC Athletic "A" Awards

The Athletic "A" is awarded to graduating students who have distinguishe themselves as multiple first team athletes over their final two years at th School.

Mikey Bahen, Alastair Binnendyk,
Andrew Boland, Campbell Clarke,
Dante Fernandes, Willem Grier,
Xavier Henry, Caden Markle,
Ryan Sutherland-Pace, Ben van Eeden

The Headmaster's Trophy

Presented to the St. Andrew's College Athlete of the Year.

Xavier Henry

The Headmaster's Art Award

Each year, the School selects outstanding student art to become part of o permanent collection. We will proudly display three pieces of art work from each graduating class. The winners this year are:

Bronze: Jayden Kim (Acrylic Painting)
Silver: Spence Berman (Acrylic Painting)
Gold: Mason Sorbara (Oil Painting)

The Craig Mitchell Memorial Prize

Awarded for distinguished academic and athletic accomplishment by a student in his graduating year.

Dante Fernandes

The C. Vincent Massey Award for Excellence in the Arts, Social Sciences, & Languages

Presented to the graduating student with a distinguished ranking in the Arts and Humanities. Mr. Massey, an Old Boy of the class of 1906, was th first Canadian-born Governor General of Canada.

Spence Berman

The Thomas A. Hockin Award for Excellence in the Sciences

Presented to the graduating student with a distinguished ranking in the Sciences. Dr. Hockin served as the 5th Headmaster of St. Andrew's College from 1974-1981 and went on to a distinguished career in the Government of Canada.

Osher Lee

The Colonel Tilston Award

To honour the students who, in the opinion of the faculty, have set the best example in their class for effort, persistency and tenacity in their studies and in all other school activities i the face of adversity. Colonel Frederick A. Tilston merited The Victoria Cross, the highest military honour of the British Commonwealth, for his courage under fire, on March 1st, 1945. Tilston's own words, "To honour the boys in each form who, in the opinion of the masters, have set the bes

example for effort, persistency, tenacity in their studies and all other activities." To which the faculty have added the interpretation of adversity" or "in the line of fire." Academic strength is not an issue, it is the effort that is the determining factor.

Samuel Crowder

The School Prize to the Head Prefect

Presented to the Head Prefect in recognition of service to the School.

Willem Grier

The Laidlaw Trophy

warded to the graduate who has won the greatest number of points for his clan during his final two years at SAC. This award is donated by the SAC Old Boys Association in honour of Robertson Laidlaw, a devoted SAC teacher for 51 years.

This year's winner is Eugene Lee of Robertson Clan.

The Stein Family Award

Presented to the student who has attended St. Andrew's College from Grade 6 until graduation and who has made a significant contribution to school life academically and athletically.

Ben van Eeden

The Errington Award

Awarded to graduating students who have made a distinguished contribution to the life of SAC. In memory of Mrs. Clela Ellis and Mrs. Elizabeth Errington.

Ryder Germain, Matvei Beliaev, Justin Liu, Owen Laffey, Christopher Roy, Nova Schmidt, Graham Stanley-Paul, Campbell Clarke

The Headmaster's Medals

Presented for excellence in academics in the graduating class to those students whose overall average is 90% and above.

Matvei Beliaev, Andrew Boland, Aiden Chen, Zachary Chua, Campbell Clarke, Nicholas Cruickshanks, Ryder Germain, Williem Grier, Jalen Gu, ZiYu Han, Scott Hood, Samir Khaki, JunKyo Kim, Minchan Kim, Jake Kim, Trevor Kirton, William LeBoeuf, Evan Lee, Eugene Lee, Osher Lee, Justin Liu, Weihan Luo, Caden Markle, Marshall Moore, Daniel Park, Axel Ravera, James Ross, Christopher Roy, Kiran Shah, Alexander Smith, Graham Stanley-Paul, Ryan Sutherland-Pace, Ben van Eeden, Joseph Walker, Terry Wu, Ryan Xu, Peter Zhang

The St. Andrew's College Community Graduate Volunteer Award

This award recognizes exemplary graduate volunteers in each of Ontario's secondary schools.

Samir Khaki

The Governor General's Medal

Presented to the graduating student attaining the highest standing for university entrance. This prestigious award recognizes academic excellence among secondary school graduates across Canada.

Willem Grier

The Macdonald Medal

The prestigious Macdonald Medal is awarded to a graduating student in the name of Dr. D. Bruce Macdonald, Headmaster of St. Andrew's College from 1900-1935. It was given by the Old Boy's Association in 1936 to honour the student exhibiting the most distinguishing combination of character, leadership, academic success and athletic accomplishment.

Willem Grier

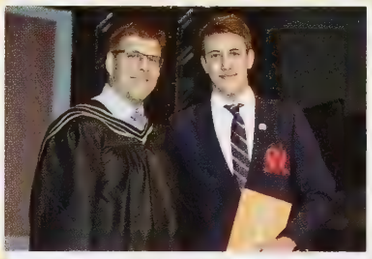
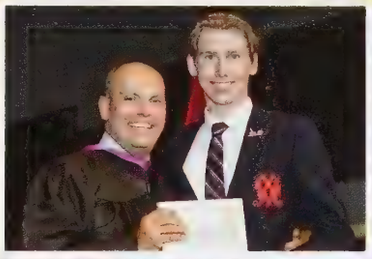

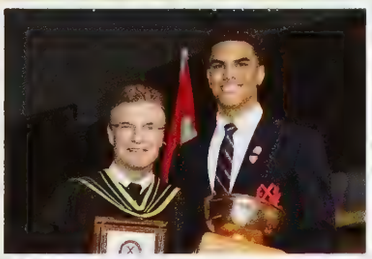

PRIZE DAY

Published in Canada Printed in USA